

**This electronic collection of documents is provided
for the convenience of the user
and is Not a Certified Document –**

**The documents contained herein were originally issued
and sealed by the individuals whose names and license
numbers appear on each page, on the dates appearing
with their signature on that page.**

**This file or an individual page
shall not be considered a certified document.**

09/08/16

TIP PROJECT: 17BP.14.R.38

CONTRACT: DN00171

See Sheet 1-A For Index of Sheets
See Sheet 1-B For Symbolology

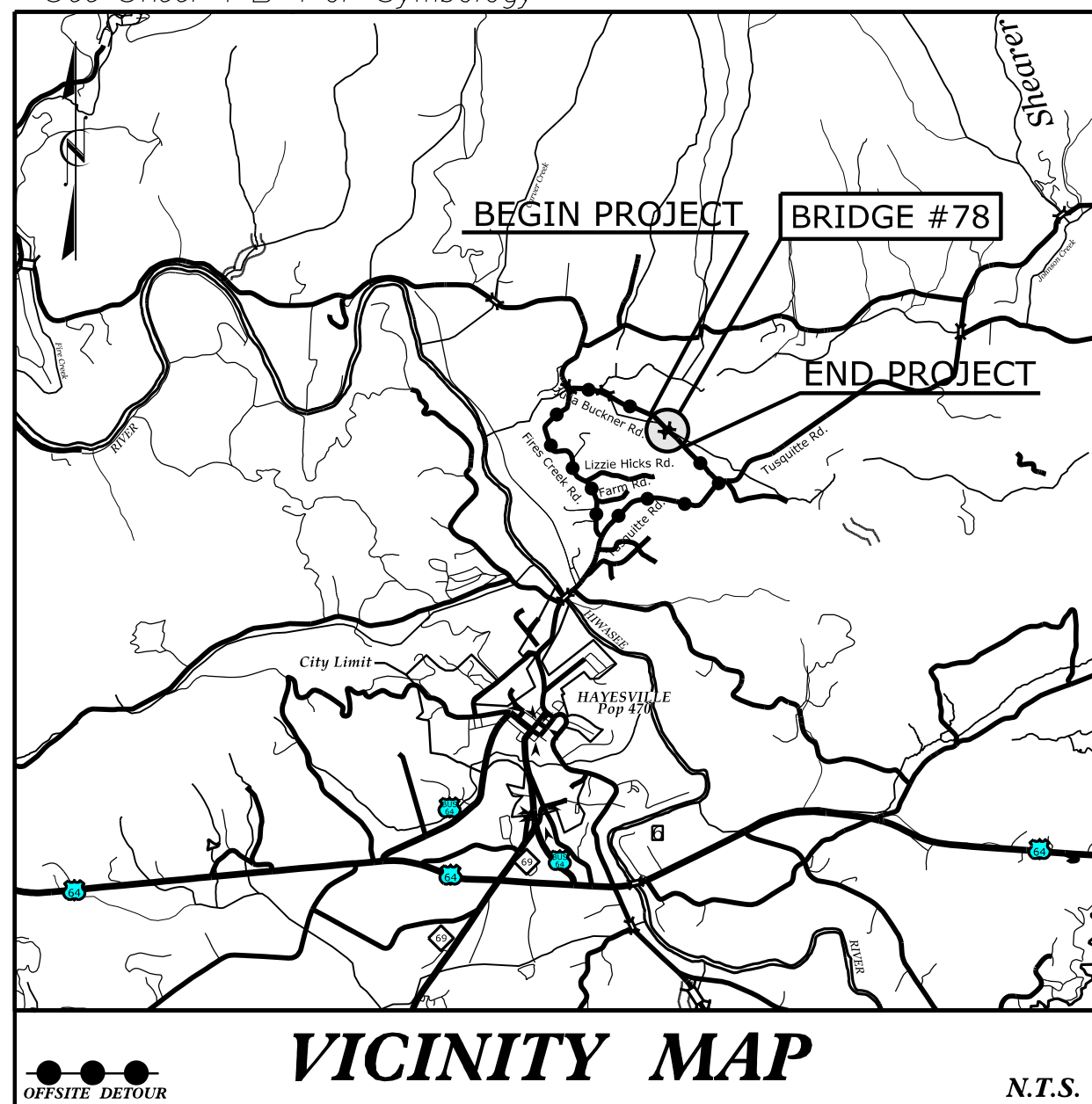

STATE OF NORTH CAROLINA
DIVISION OF HIGHWAYS

CLAY COUNTY

**LOCATION: BRIDGE NO. 78 ON SR 1318 (JULIA BUCKNER ROAD)
OVER GREASY CREEK**

**TYPE OF WORK: GRADING, PAVING, DRAINAGE, CULVERT AND
TRAFFIC CONTROL**

STATE	STATE PROJECT REFERENCE NO.	SHEET NO.	TOTAL SHEETS
N.C.	17BP.14.R.38	1	
STATE PROJ. NO.	F. A. PROJ. NO.	DESCRIPTION	
17BP.14.R.38		PE, R / W, CONST.	

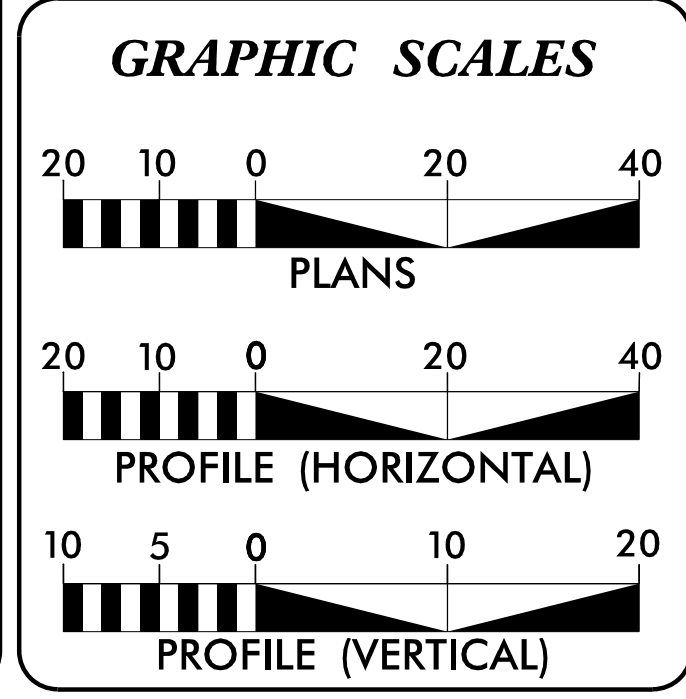
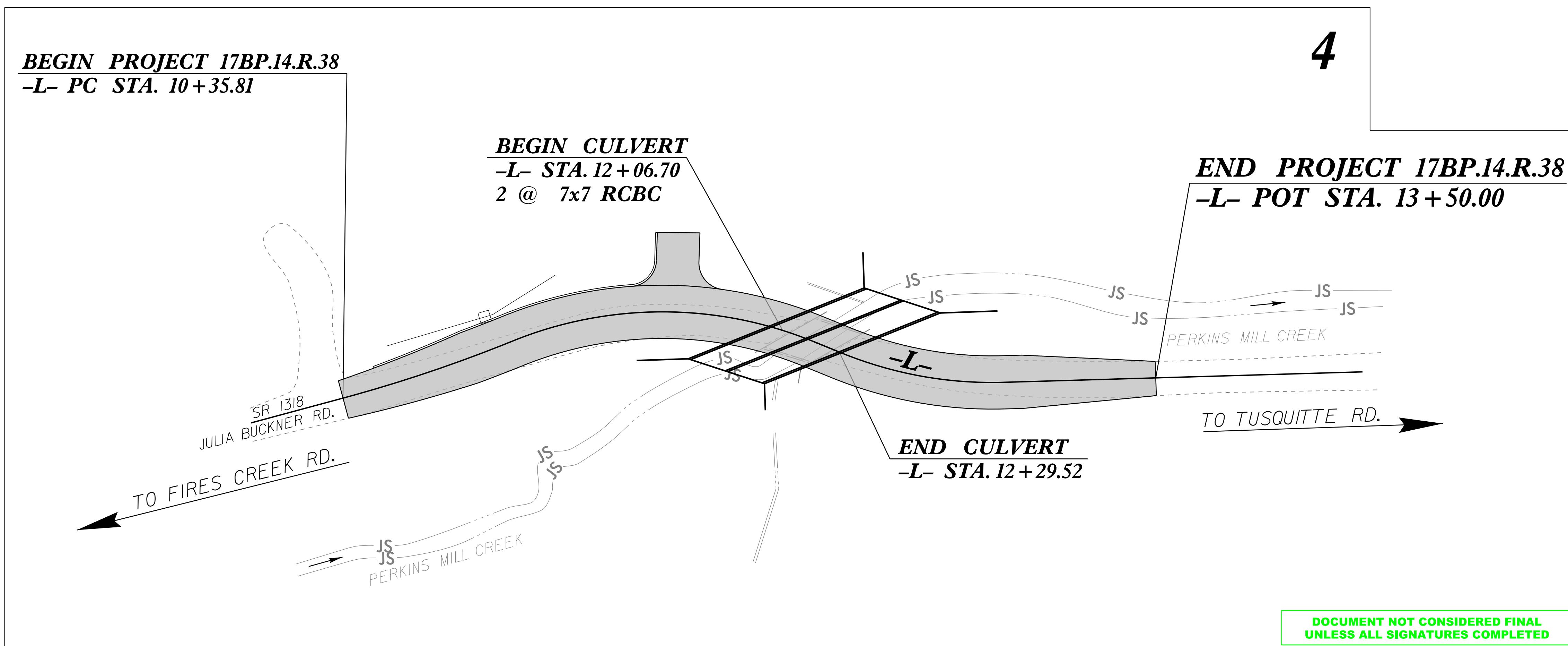
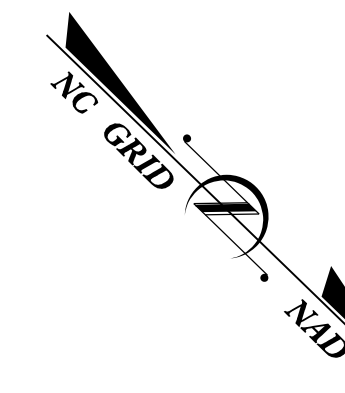
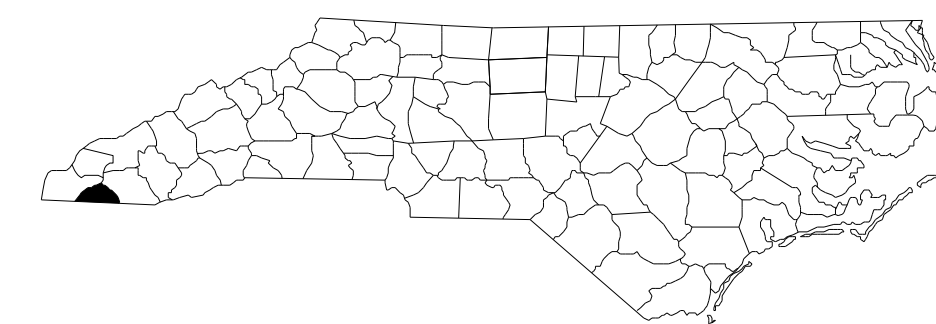

DESIGN DATA

ADT 2000 = 80
V = 20 MPH
FUNC CLASS = LOCAL
SUB-REGIONAL TIER

PROJECT LENGTH

Length of Project 17BP.14.R.38 = 0.060 Miles

NCDOT CONTACT: **Josh Deyton, PE**
NCDOT DIVISION 14 BRIDGE MANAGER

Prepared By:

Stantec Consulting Services Inc.
801 Jones Franklin Road
Suite 300
Raleigh, NC 27606
Tel. (919) 851-6866
Fax. (919) 851-7024
www.stantec.com
License No. F-0672

DIVISION OF HIGHWAYS
1000 Birch Ridge Dr., Raleigh NC, 27610

2012 STANDARD SPECIFICATIONS

RIGHT OF WAY DATE: **Michael D. Lindgren, PE**
August 21, 2013
PROJECT ENGINEER

LETTING DATE: **Michael B. Littlefield, PE**
PROJECT DESIGN ENGINEER

HYDRAULICS ENGINEER

DocuSigned by:
James C. Davis 9/1/2016 P.E.
SIGNATURE

ROADWAY DESIGN ENGINEER

DocuSigned by:
Mike Lindgren 9/1/2016 P.E.
SIGNATURE

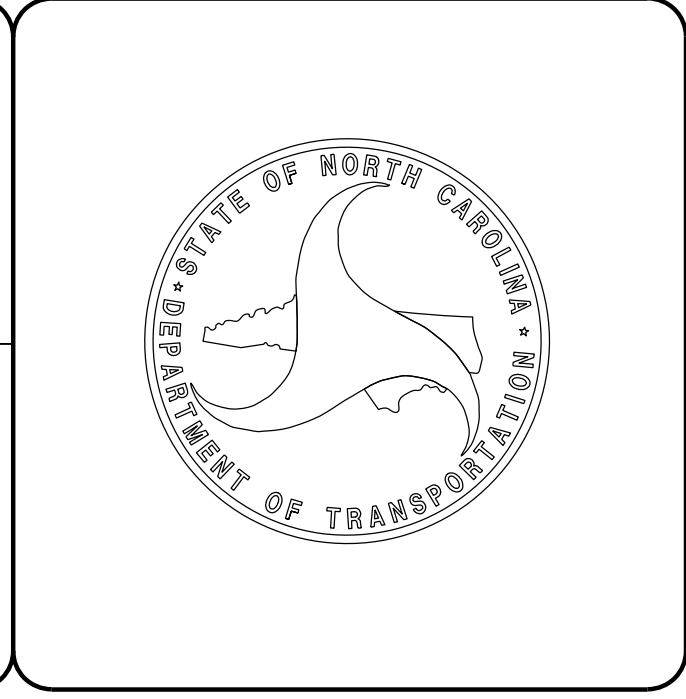

9/1/2016
Us:\Roadway\Proj\CLAY78_rdy_TSH.dgn
mittlefield

GENERAL NOTES

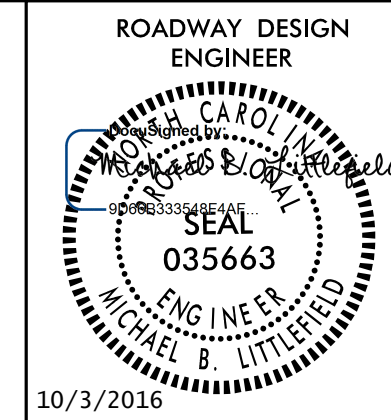

**DOCUMENT NOT CONSIDERED FINAL
UNLESS ALL SIGNATURES COMPLETED**

INDEX OF SHEETS

SHEET NUMBER	SHEET
1	TITLE SHEET
1-A	INDEX OF SHEETS, GENERAL NOTES, AND LIST OF STANDARD DRAWINGS
1-B	CONVENTIONAL SYMBOLS
1-C	SURVEY CONTROL SHEET
2	PAVEMENT SCHEDULE & TYPICAL SECTIONS
3A	SUMMARY OF EARTHWORK AND DRAINAGE
4	PLAN/PROFILE SHEET
TMP-1 THRU TMP-3	TRAFFIC MANAGEMENT PLANS
EC-1 THRU EC-6	EROSION CONTROL PLANS
SIGN-1	SIGNING PLAN
X-0 THRU X-3	CROSS-SECTIONS
C-1 THRU C-7	CULVERT PLANS

GENERAL NOTES:

2012 SPECIFICATIONS
EFFECTIVE: 01-17-12
REVISED: 11/01/11

GRADING AND SURFACING:

THE GRADE LINES SHOWN DENOTE THE FINISHED ELEVATION OF THE PROPOSED SURFACING AT GRADE POINTS SHOWN ON THE TYPICAL SECTIONS. GRADE LINES MAY BE ADJUSTED AT THEIR BEGINNING AND ENDING AND AT STRUCTURES AS DIRECTED BY THE ENGINEER IN ORDER TO SECURE A PROPER TIE-IN.

CLEARING:

CLEARING ON THIS PROJECT SHALL BE PERFORMED TO THE LIMITS ESTABLISHED BY METHOD II.

SHOULDER CONSTRUCTION:

ASPHALT, EARTH, AND CONCRETE SHOULDER CONSTRUCTION ON THE HIGH SIDE OF SUPERELEVATED CURVES SHALL BE IN ACCORDANCE WITH STD. NO. 560.01.

SIDE ROADS:

THE CONTRACTOR WILL BE REQUIRED TO DO ALL NECESSARY WORK TO PROVIDE SUITABLE CONNECTIONS WITH ALL ROADS, STREETS, AND DRIVES ENTERING THIS PROJECT. THIS WORK WILL BE PAID FOR AT THE CONTRACT UNIT PRICE FOR THE PARTICULAR ITEMS INVOLVED.

UTILITIES:

UTILITY OWNERS ON THIS PROJECT ARE DUKE ENERGY AND FRONTIER COMMUNICATIONS (TELEPHONE).

RIGHT-OF-WAY MARKERS:

ALL RIGHT-OF-WAY MARKERS ON THIS PROJECT SHALL BE PLACED BY CONTRACT IN ACCORDANCE WITH SECTION 801 OF THE 2012 NORTH CAROLINA STANDARD SPECIFICATIONS FOR ROADS AND STRUCTURES.

ROADWAY STANDARD DRAWINGS

2012 ROADWAY ENGLISH STANDARD DRAWINGS

The following Roadway Standards as appear in "Roadway Standard Drawings" Highway Design Branch - N. C. Department of Transportation - Raleigh, N. C., Dated January, 2012 are applicable to this project and by reference hereby are considered a part of these plans:

STD.NO.	TITLE
DIVISION 2 - EARTHWORK	
200.02	Method of Clearing - Method II
225.02	Guide for Grading Subgrade - Secondary and Local
DIVISION 3 - PIPE CULVERTS	
300.01	Method of Pipe Installation
DIVISION 5 - SUBGRADE, BASES AND SHOULDERS	
560.01	Method of Shoulder Construction - High Side of Superelevated Curve - Method I
DIVISION 8 - INCIDENTALS	
876.02	Guide for Rip Rap at Pipe Outlets

Note: Not to Scale

*S.U.E. = Subsurface Utility Engineering

STATE OF NORTH CAROLINA DIVISION OF HIGHWAYS

CONVENTIONAL PLAN SHEET SYMBOLS

BOUNDARIES AND PROPERTY:

Table listing symbols for boundaries and property: State Line, County Line, Township Line, City Line, Reservation Line, Property Line, Existing Iron Pin, Property Corner, Property Monument, Parcel/Sequence Number, Existing Fence Line, Proposed Woven Wire Fence, Proposed Chain Link Fence, Proposed Barbed Wire Fence, Existing Wetland Boundary, Proposed Wetland Boundary, Existing Endangered Animal Boundary, Existing Endangered Plant Boundary, Known Soil Contamination: Area or Site, Potential Soil Contamination: Area or Site.

BUILDINGS AND OTHER CULTURE:

Table listing symbols for buildings and other culture: Gas Pump Vent or U/G Tank Cap, Sign, Well, Small Mine, Foundation, Area Outline, Cemetery, Building, School, Church, Dam.

HYDROLOGY:

Table listing symbols for hydrology: Stream or Body of Water, Hydro, Pool or Reservoir, Jurisdictional Stream, Buffer Zone 1, Buffer Zone 2, Flow Arrow, Disappearing Stream, Spring, Wetland, Proposed Lateral, Tail, Head Ditch, False Sump.

RAILROADS:

Table listing symbols for railroads: Standard Gauge, RR Signal Milepost, Switch, RR Abandoned, RR Dismantled.

RIGHT OF WAY:

Table listing symbols for right of way: Baseline Control Point, Existing Right of Way Marker, Existing Right of Way Line, Proposed Right of Way Line, Proposed Right of Way Line with Iron Pin and Cap Marker, Proposed Right of Way Line with Concrete or Granite R/W Marker, Proposed Control of Access Line with Concrete C/A Marker, Existing Control of Access, Proposed Control of Access, Existing Easement Line, Proposed Temporary Construction Easement, Proposed Temporary Drainage Easement, Proposed Permanent Drainage Easement, Proposed Permanent Drainage / Utility Easement, Proposed Permanent Utility Easement, Proposed Temporary Utility Easement, Proposed Aerial Utility Easement, Proposed Permanent Easement with Iron Pin and Cap Marker.

ROADS AND RELATED FEATURES:

Table listing symbols for roads and related features: Existing Edge of Pavement, Existing Curb, Proposed Slope Stakes Cut, Proposed Slope Stakes Fill, Proposed Curb Ramp, Existing Metal Guardrail, Proposed Guardrail, Existing Cable Guiderail, Proposed Cable Guiderail, Equality Symbol, Pavement Removal, VEGETATION: Single Tree, Single Shrub, Hedge, Woods Line.

Table listing symbols for orchard and vineyard.

EXISTING STRUCTURES:

Table listing symbols for existing structures: MAJOR: Bridge, Tunnel or Box Culvert, Bridge Wing Wall, Head Wall and End Wall; MINOR: Head and End Wall, Pipe Culvert, Footbridge, Drainage Box: Catch Basin, DI or JB, Paved Ditch Gutter, Storm Sewer Manhole, Storm Sewer.

UTILITIES:

Table listing symbols for utilities: POWER: Existing Power Pole, Proposed Power Pole, Existing Joint Use Pole, Proposed Joint Use Pole, Power Manhole, Power Line Tower, Power Transformer, U/G Power Cable Hand Hole, H-Frame Pole, Recorded U/G Power Line, Designated U/G Power Line (S.U.E.*); TELEPHONE: Existing Telephone Pole, Proposed Telephone Pole, Telephone Manhole, Telephone Booth, Telephone Pedestal, Telephone Cell Tower, U/G Telephone Cable Hand Hole, Recorded U/G Telephone Cable, Designated U/G Telephone Cable (S.U.E.*), Recorded U/G Telephone Conduit, Designated U/G Telephone Conduit (S.U.E.*), Recorded U/G Fiber Optics Cable, Designated U/G Fiber Optics Cable (S.U.E.*).

WATER:

Table listing symbols for water: Water Manhole, Water Meter, Water Valve, Water Hydrant, Recorded U/G Water Line, Designated U/G Water Line (S.U.E.*), Above Ground Water Line.

TV:

Table listing symbols for TV: TV Satellite Dish, TV Pedestal, TV Tower, U/G TV Cable Hand Hole, Recorded U/G TV Cable, Designated U/G TV Cable (S.U.E.*), Recorded U/G Fiber Optic Cable, Designated U/G Fiber Optic Cable (S.U.E.*).

GAS:

Table listing symbols for gas: Gas Valve, Gas Meter, Recorded U/G Gas Line, Designated U/G Gas Line (S.U.E.*), Above Ground Gas Line.

SANITARY SEWER:

Table listing symbols for sanitary sewer: Sanitary Sewer Manhole, Sanitary Sewer Cleanout, U/G Sanitary Sewer Line, Above Ground Sanitary Sewer, Recorded SS Forced Main Line, Designated SS Forced Main Line (S.U.E.*).

MISCELLANEOUS:

Table listing symbols for miscellaneous: Utility Pole, Utility Pole with Base, Utility Located Object, Utility Traffic Signal Box, Utility Unknown U/G Line, U/G Tank; Water, Gas, Oil, Underground Storage Tank, Approx. Loc., A/G Tank; Water, Gas, Oil, Geoenvironmental Boring, U/G Test Hole (S.U.E.*), Abandoned According to Utility Records, End of Information.

SURVEY CONTROL SHEET 21-0078

-FINAL-

BL	POINT	DESC.	NORTH	EAST	ELEVATION	L STATION	OFFSET
1		BL-1	514321.5120	562075.6170	1814.55	11+07.74	7.24 LT
2		BL-2	514437.4531	561999.4273	1811.39	12+47.90	7.66 RT
3		BL-3	514570.6130	561880.1540	1808.11	14+24.66	12.85 RT

-FINAL- ROW MARKER IRON PIN AND CAP-E

ALIGN	STATION	OFFSET	NORTH	EAST
L	10+35.81	-8.00	514288.3652	562138.6169
L	11+03.01	-20.00	514307.7608	562074.9757
L	12+00.00	-47.00	514367.3813	561971.5519
L	13+10.00	-40.00	514452.7681	561925.4541
L	13+50.00	-20.00	514494.9997	561910.7402
L	13+50.00	-8.00	514503.5988	561919.1101
L	13+50.00	8.00	514515.0643	561930.2700
L	13+50.00	25.00	514527.2463	561942.1273
L	12+36.00	43.00	514440.6424	562037.2453
L	11+03.01	30.00	514353.5014	562095.1697
L	10+35.81	8.00	514302.1056	562146.8146

 BM1 ELEVATION = 1818.41
 N 514290 E 562126
 L STATION 10+48.00 13 LEFT
 8 INCH SPIKE IN BASE OF 20 INCH MAPLE TREE

 BM2 ELEVATION = 1806.21
 N 514534 E 561867
 L STATION 14+09.00 22 LEFT
 8 INCH SPIKE IN BASE OF 16 INCH CHERRY TREE

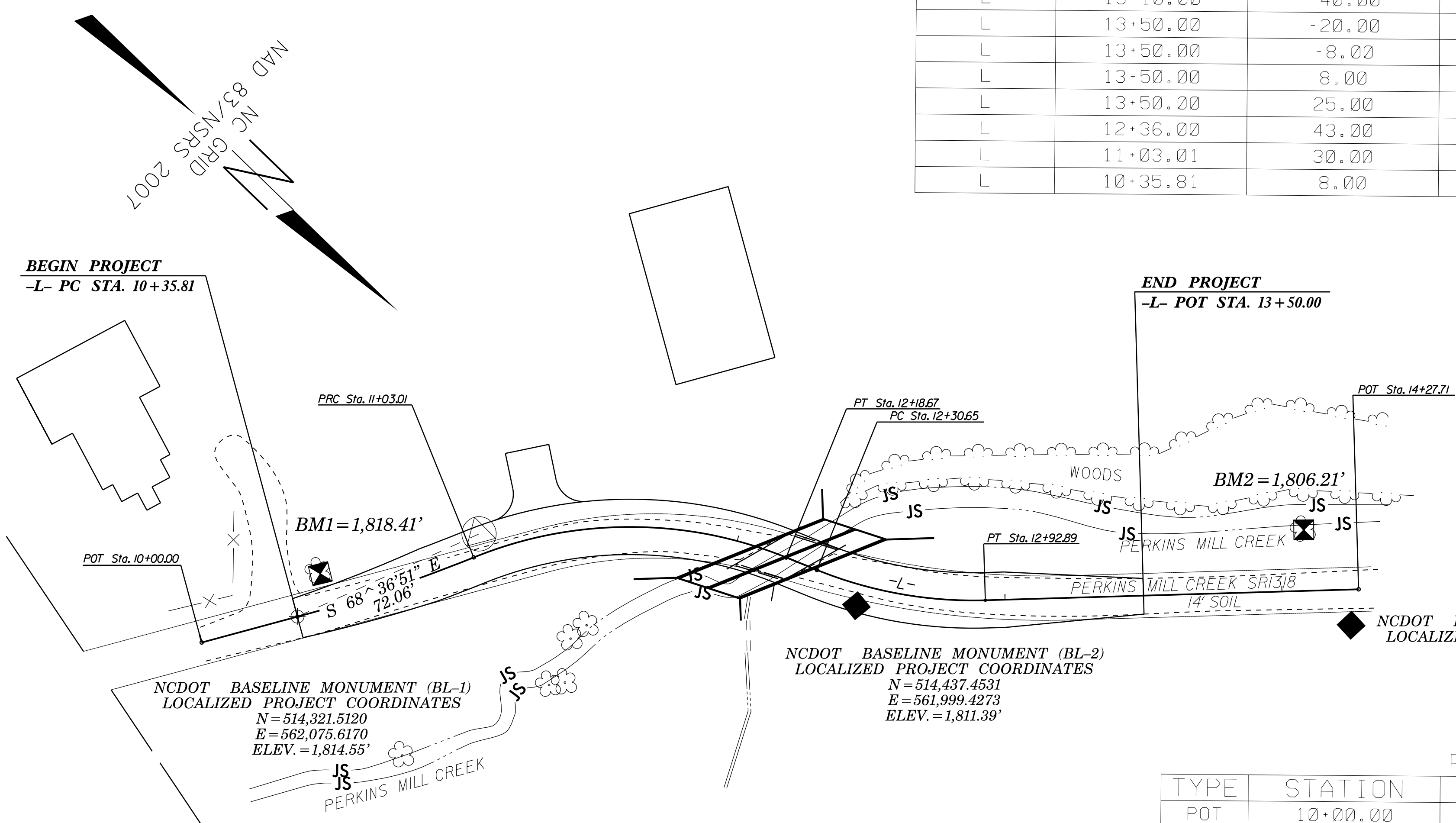

FINAL -L-

TYPE	STATION	NORTH	EAST
POT	10+00.00	514276.8880	562173.4684
PC	10+35.81	514295.2354	562142.7157
PRC	11+03.01	514326.0571	562083.0533
PT	12+18.67	514407.0879	562004.5576
PC	12+30.65	514418.2004	562000.0678
PT	12+92.89	514469.4983	561965.6141
POT	14+27.71	514563.5369	561869.0003

DATUM DESCRIPTION

THE LOCALIZED COORDINATE SYSTEM DEVELOPED FOR THIS PROJECT IS BASED ON THE STATE PLANE COORDINATES ESTABLISHED BY NCDOT FOR MONUMENT "210078 (BL-1)" WITH NAD 83/NSRS 2007 STATE PLANE GRID COORDINATES OF NORTHING: 514321.5120(ft) EASTING: 562075.6170(ft) ELEVATION: 1814.55(ft)

THE AVERAGE COMBINED GRID FACTOR USED ON THIS PROJECT (GROUND TO GRID) IS: 0.9997955475

THE N.C. LAMBERT GRID BEARING AND LOCALIZED HORIZONTAL GROUND DISTANCE FROM "210078 (BL-1)" TO -L- STATION 10+35.81 IS S 68°36'51" E 72.06'

ALL LINEAR DIMENSIONS ARE LOCALIZED HORIZONTAL DISTANCES
 VERTICAL DATUM USED IS NAVD 88

NOTES:

- THE CONTROL DATA FOR THIS PROJECT CAN BE FOUND ELECTRONICALLY BY SELECTING PROJECT CONTROL DATA AT:
[HTTPS://CONNECT.NCDOT.GOV/RESOURCES/LOCATION](https://connect.ncdot.gov/resources/location)
 THE FILES TO BE FOUND ARE AS FOLLOWS:
 210078_LS_CONTROL_TXT

SITE CALIBRATION INFORMATION HAS NOT BEEN PROVIDED FOR THIS PROJECT. IF FURTHER INFORMATION IS NEEDED, PLEASE CONTACT THE LOCATION AND SURVEYS UNIT.

⊕ INDICATES GEODETIC CONTROL MONUMENTS USED OR SET FOR HORIZONTAL PROJECT CONTROL BY THE NCDOT LOCATION AND SURVEYS UNIT.
 PROJECT CONTROL ESTABLISHED USING GLOBAL POSITIONING SYSTEM.

GEOIDAL MODEL: G09NC
NOTE: DRAWING NOT TO SCALE

8/4/2016 10:44:18 AM C:\Users\jcl\OneDrive\Documents\Roadway\Proj\CLAY78\1s_1c.dgn

5/14/2016

PROJECT REFERENCE NO. 17BP14R.38	SHEET NO. 2
RW SHEET NO.	

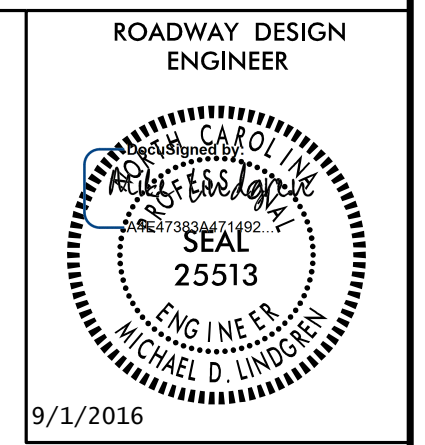

PAVEMENT SCHEDULE	
J	PROPOSED 8" AGGREGATE BASE COURSE
T	EARTH MATERIAL

NOTE: PAVEMENT EDGE SLOPES ARE 1:1 UNLESS SHOWN OTHERWISE.

DOCUMENT NOT CONSIDERED FINAL UNLESS ALL SIGNATURES COMPLETED

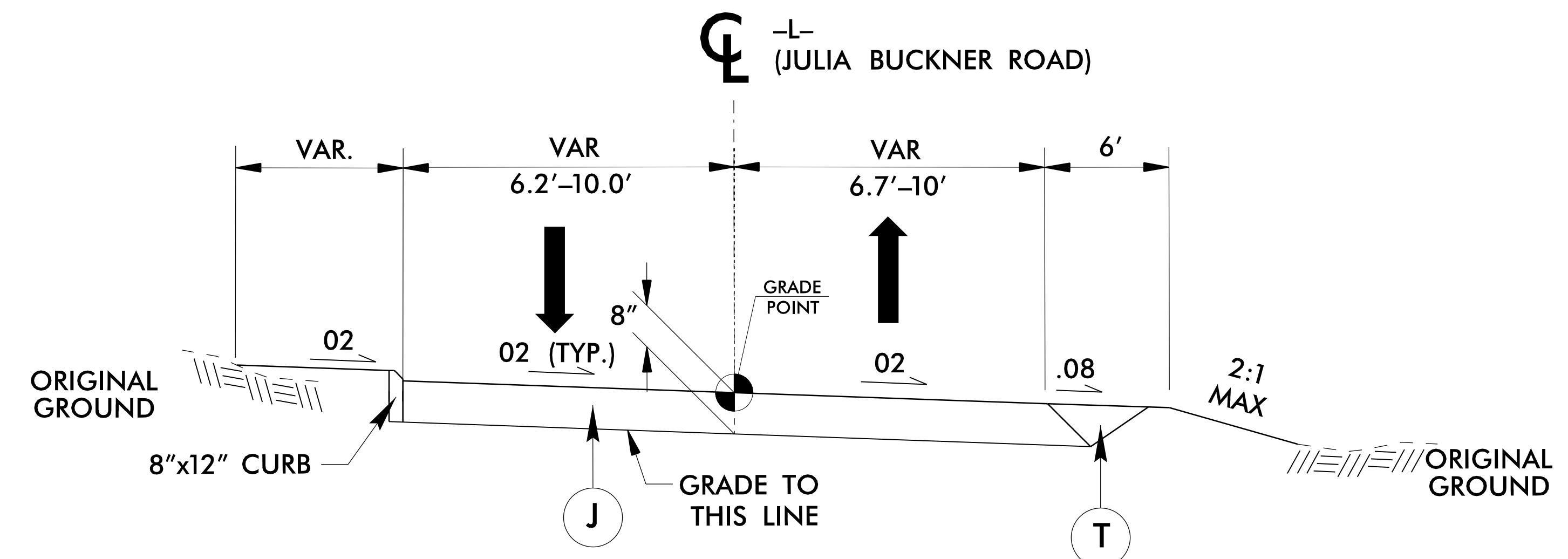

TYPICAL SECTION NO. 1

-L- STA. 10 + 35.81 TO STA. 11 + 59.23

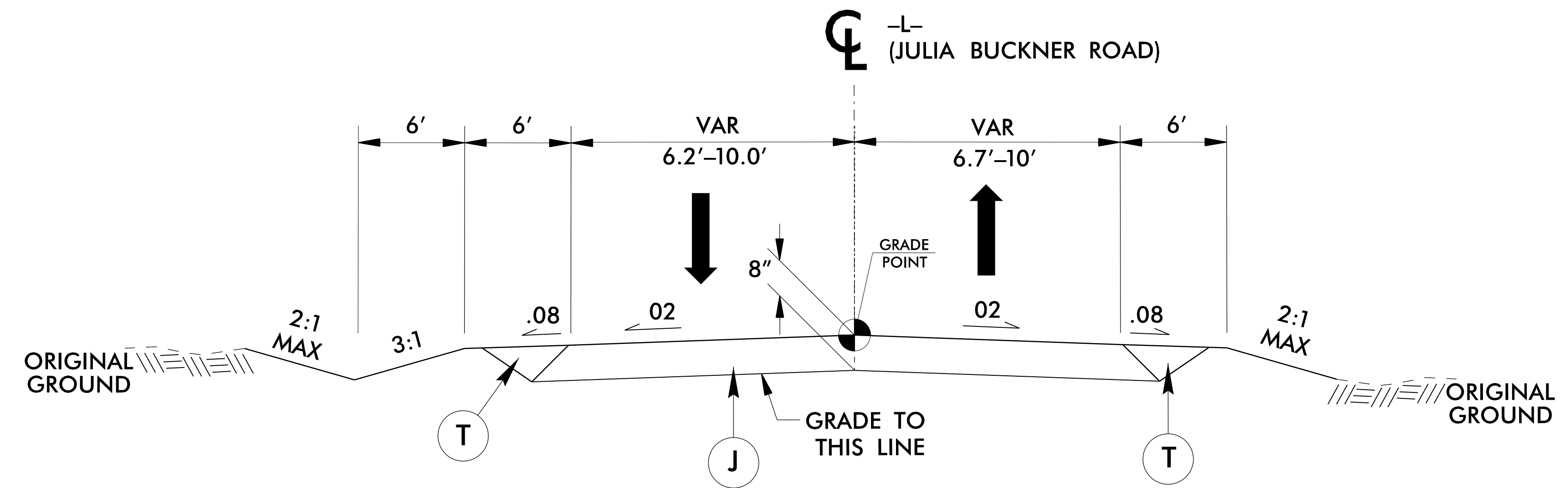

TYPICAL SECTION NO. 2

-L- STA. 11 + 59.23 TO STA. 13 + 50.00

9/1/2016 U:\Roadway\Projects\CLAY78-rdy_TYP.dgn

6/21/00

COMPUTED BY: MBL DATE: 04/22/2016
CHECKED BY: MDL DATE: 04/22/2016

PROJECT REFERENCE NO. SHEET NO.
17BPJ4R.38 3A

STATE OF NORTH CAROLINA
DIVISION OF HIGHWAYS

EARTHWORK SUMMARY (CY)

Table with 6 columns: STATION, STATION, UNCLASSIFIED EXCAVATION, EMBT +15%, BORROW, WASTE. Rows include station ranges, subtotal summary, project total, estimate 5% for topsoil on borrow pits, waste in lieu of borrow, grand total, and say.

CONTINGENCY ITEMS:
UNDERCUT EXCAVATION - 50 CY
GEOTEXTILE FOR SOIL STABILIZATION - 50 SY

NOTE: Earthwork quantities are calculated by the Roadway Design Unit. These earthwork quantities are based in part on subsurface data provided by the Geotechnical Engineering Unit.

Approximate quantities only. Unclassified Excavation, Borrow Excavation, Shoulder Borrow, Fine Grading, Clearing and Grubbing, Breaking of Existing Pavement, and Removal of Existing Pavement will be paid for at the contract lump sum price for "Grading".

NOTE: Invert Elevations are for Bid Purposes only and shall not be used for project construction stakeout. See "Standard Specifications For Roads and Structures, Section 300-5".

LIST OF PIPES, ENDWALLS, ETC. (FOR PIPES 48" & UNDER)

Main table with columns for STATION, LOCATION, STRUCTURE NO., TOP ELEVATION, INVERT ELEVATION, SLOPE CRITICAL, DRAINAGE PIPE, C.S. PIPE, CLASS III R.C. PIPE, ENDWALLS, QUANTITIES FOR DRAINAGE STRUCTURES, FRAME GRATES AND HOOD STANDARD, CORR. STEEL ELBOWS NO. & SIZE, CONC. COLLARS CL. 'B' C.Y. STD. 840.72, CONC. & BRICK PIPE PLUG, C.Y. STD. 840.71, PIPE REMOVAL UN.FT., ABBREVIATIONS, and REMARKS.

PROJECT REFERENCE NO. 17BPJ4.R.38	SHEET NO. 4
RW SHEET NO.	
ROADWAY DESIGN ENGINEER MICHAEL D. LINDSEY SEAL 25513 9/1/2016	HYDRAULICS ENGINEER JAMES C. DAVIS SEAL 18462 9/1/2016

THOMAS BUCKNER & JERRY BUCKNER
JUDY BUCKNER & JOAN CONRADS
DB 31PG 71

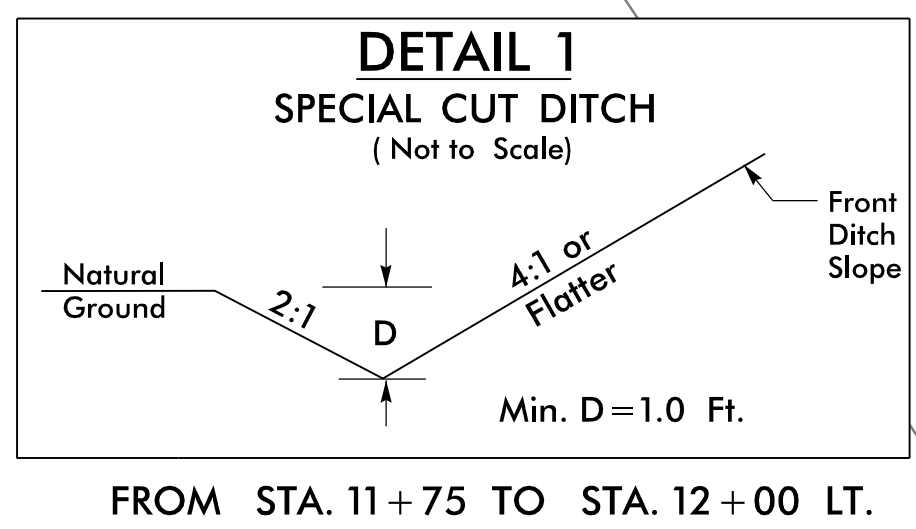
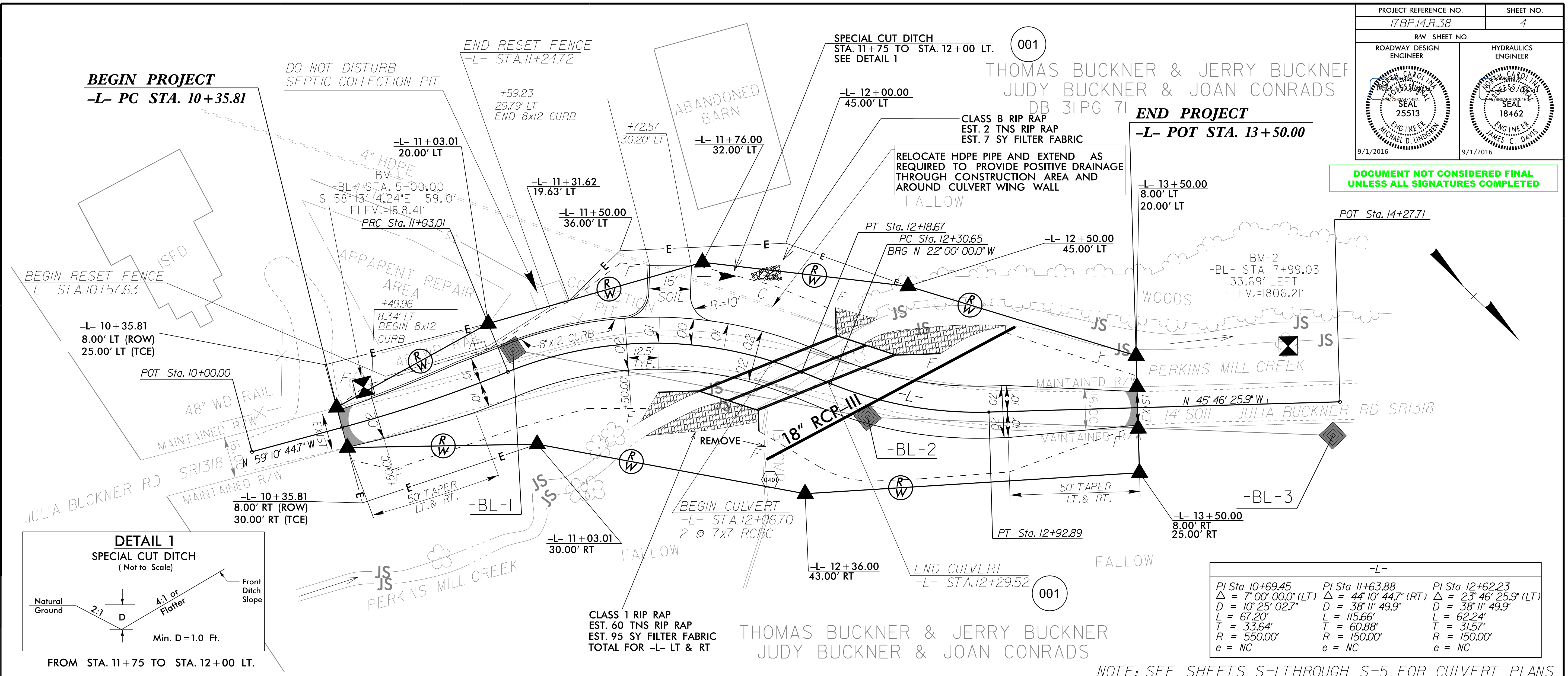

-L-		
PI Sta 10+69.45	PI Sta 11+63.88	PI Sta 12+62.23
$\Delta = 7' 00'' 00.0''$ (LT)	$\Delta = 44' 10'' 44.7''$ (RT)	$\Delta = 23' 46'' 25.9''$ (LT)
$D = 10' 25'' 02.7''$	$D = 38' 11'' 49.9''$	$D = 38' 11'' 49.9''$
$L = 67.20'$	$L = 115.66'$	$L = 62.24'$
$T = 33.64'$	$T = 60.88'$	$T = 31.57'$
$R = 550.00'$	$R = 150.00'$	$R = 150.00'$
$e = NC$	$e = NC$	$e = NC$

NOTE: SEE SHEETS S-1 THROUGH S-5 FOR CULVERT PLANS

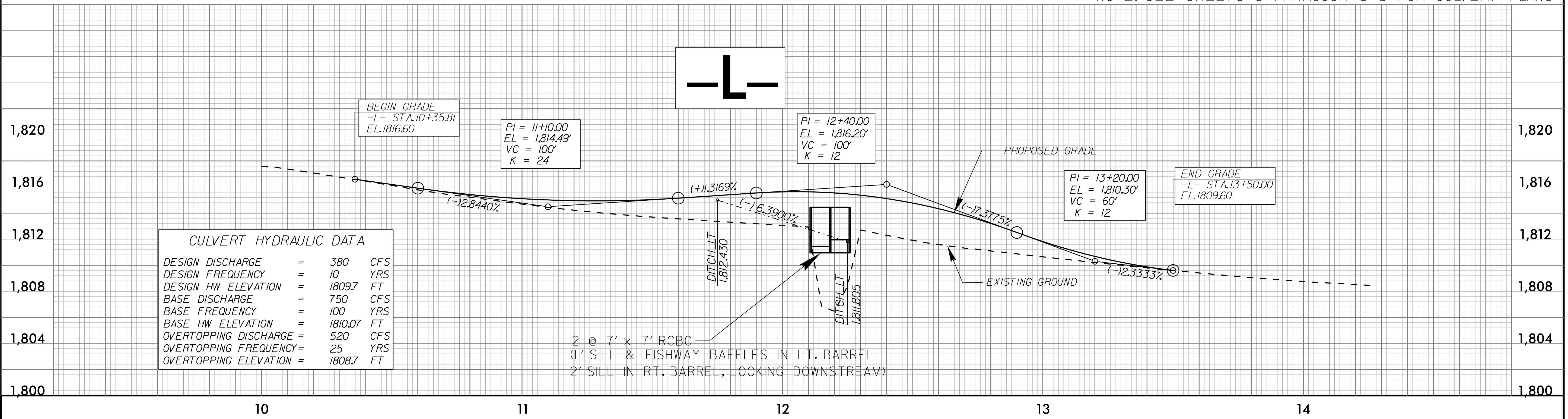

CULVERT HYDRAULIC DATA

DESIGN DISCHARGE	=	380	CFS
DESIGN FREQUENCY	=	10	YRS
DESIGN HW ELEVATION	=	1809.7	FT
BASE DISCHARGE	=	750	CFS
BASE FREQUENCY	=	100	YRS
BASE HW ELEVATION	=	1810.07	FT
OVERTOPPING DISCHARGE	=	520	CFS
OVERTOPPING FREQUENCY	=	25	YRS
OVERTOPPING ELEVATION	=	1808.7	FT

REVISIONS

8/17/99

9/1/2016
U:\Roadway\Proj\CLAY78-rdy-psh_4.dgn

STATE OF NORTH CAROLINA
DIVISION OF HIGHWAYS

TRANSPORTATION MANAGEMENT PLAN

CLAY COUNTY

DIVISION 14

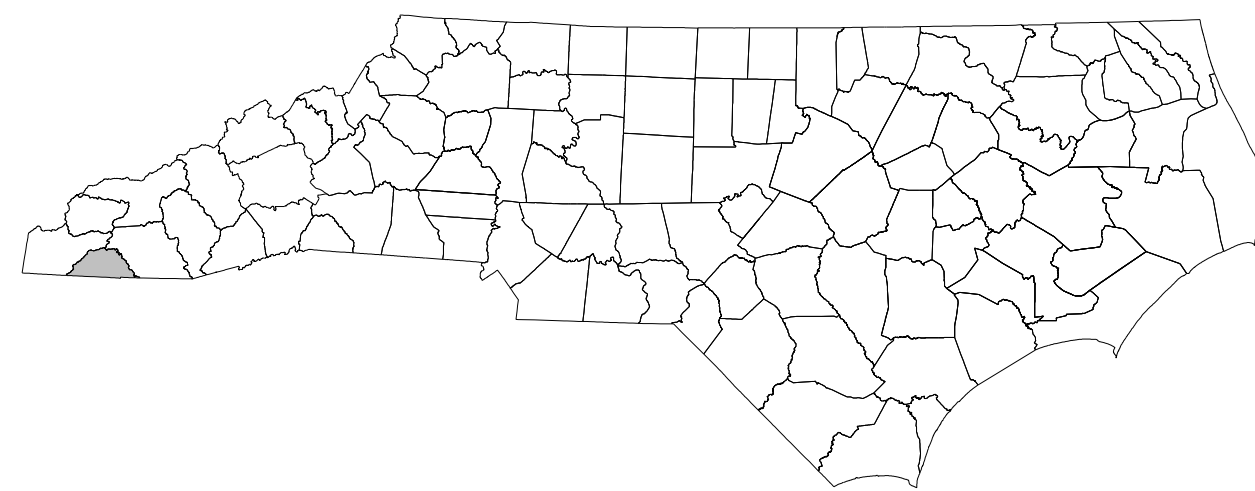

BRIDGE #78 – Julia Buckner Road (SR 1318) over Perkins Mill Creek

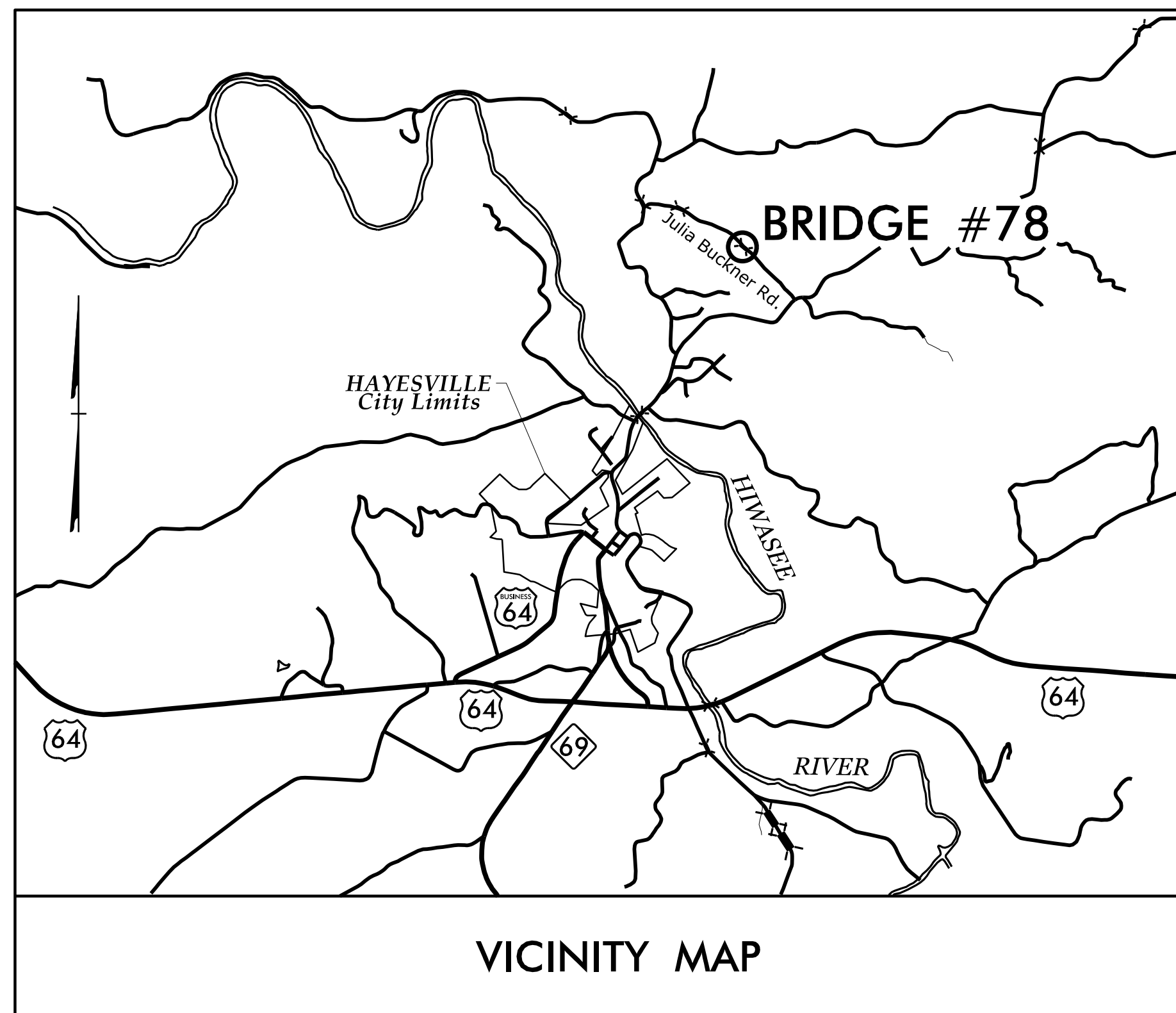

VICINITY MAP

INDEX OF SHEETS

SHEET NO.	TITLE
TMP-1	TITLE SHEET AND INDEX OF SHEETS
TMP-1A	LEGEND AND LIST OF ROADWAY STANDARD DRAWINGS
TMP-2	GENERAL NOTES & PHASING
TMP-2A	SIGN DESIGN
TMP-3	CLAY #78 - ROAD CLOSURE AND DETOUR ROUTE

TRAFFIC MANAGEMENT STRATEGY

PROPOSED CONSTRUCTION OF BRIDGE WILL BE PERFORMED USING A ROAD CLOSURE WITH OFF-SITE DETOUR. REFER TO SHEET TMP-2 FOR PHASING.

DOCUMENT NOT CONSIDERED FINAL
UNLESS ALL SIGNATURES COMPLETED

APPROVED: George Karageorge
DATE: 8/3/2016



Stantec
 PLAN PREPARED BY:
 Stantec Consulting Services Inc.
 801 Jones Franklin Road-Suite 300
 Raleigh, NC 27606
 Tel. 919.851.6866
 Fax. 919.851.7024
 www.stantec.com

BETSY L. WATSON, PE
 SENIOR TRANSPORTATION ENGINEER

GEORGE M. KARAGEORGE, PE
 SENIOR TRANSPORTATION ENGINEER

READ GENTRY
 TRANSPORTATION DESIGNER

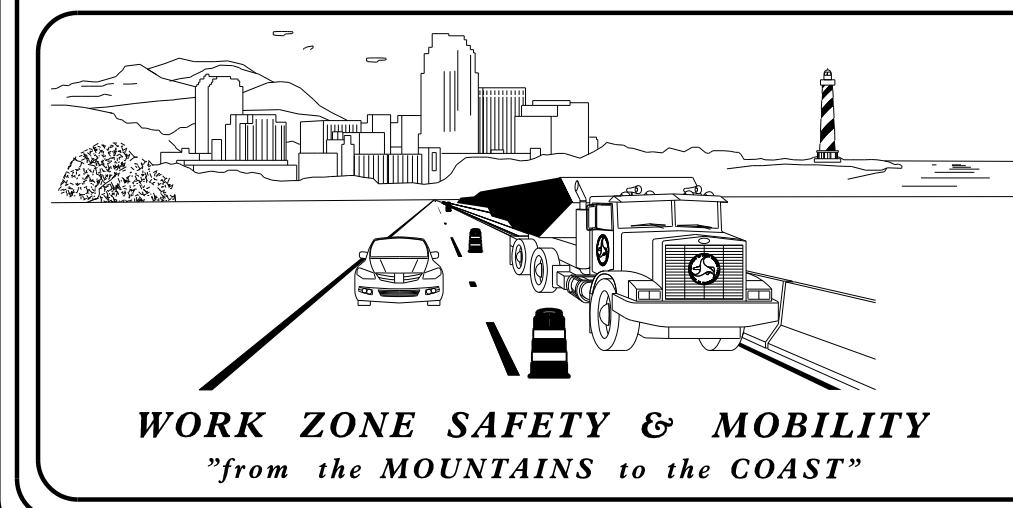



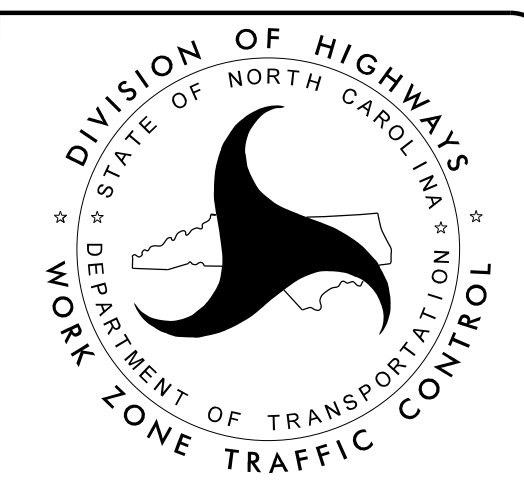









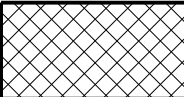
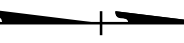





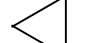

PLAN PREPARED FOR NCDOT DIVISION 14

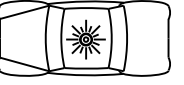

6/30/2016
U:\Clay78\TrafficControl\CP\Plan Sheets\17BP.14.R.38_TC_TMP_01.TITLE.dgn
rgentry

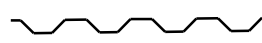
WBS 17BP.14.R.38



LEGEND

-  DIRECTION OF TRAFFIC FLOW
-  DIRECTION OF PEDESTRIAN TRAFFIC FLOW
-  WORK AREA
-  PAVEMENT REMOVAL
-  NORTH ARROW
-  TYPE III BARRICADE
-  CONE
-  DRUM
-  SKINNY DRUM
-  TUBULAR MARKER
-  CHANGEABLE MESSAGE SIGN (CMS)
-  FLAGGER
-  AUTOMATED FLAGGER ASSISTANCE DEVICE (AFAD)
-  FLASHING ARROW BOARD (TYPE C)
-  LAW ENFORCEMENT
-  TRUCK MOUNTED ATTENUATOR (TMA)
-  PORTABLE CONCRETE BARRIER (PCB)
-  TEMPORARY CRASH CUSHION
-  TEMPORARY SHORING
-  WORK ZONE SIGN-PORTABLE
-  WORK ZONE SIGN-STATIONARY
-  WORK ZONE SIGN-STATIONARY OR PORTABLE

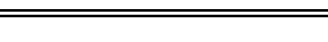
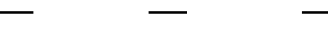

SIGNALS

-  EXISTING
-  PROPOSED
-  TEMPORARY

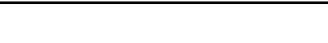

PAVEMENT MARKINGS

-  EXISTING PAVEMENT MARKING (GRAY)
-  SKIP LINES
-  MINI-SKIP LINES
-  SOLID LINES

PAVEMENT MARKING SYMBOLS

-  PAVEMENT MARKING SYMBOLS
-  EXISTING PAVEMENT MARKING SYMBOLS (HOLLOW)
-  PAVEMENT MARKING ALPHANUMERIC CHARACTERS

PAVEMENT MARKERS

-  CRYSTAL / CRYSTAL
-  CRYSTAL / RED
-  YELLOW / YELLOW

ROADWAY STANDARD DRAWINGS

THE FOLLOWING ROADWAY STANDARDS AS APPEAR IN "ROADWAY STANDARD DRAWINGS" - PROJECT SERVICES UNIT - N.C. DEPARTMENT OF TRANSPORTATION - RALEIGH, N.C., DATED JANUARY 2012 ARE APPLICABLE TO THIS PROJECT AND BY REFERENCE HEREBY ARE CONSIDERED A PART OF THESE PLANS:

STD. NO.	TITLE
1101.03	TEMPORARY ROAD CLOSURES
1101.11	TRAFFIC CONTROL DESIGN TABLES
1110.01	STATIONARY WORK ZONE SIGNS
1145.01	BARRICADES

6/30/2016
U:\Clay78\TrafficControl\TCP\Plan_Sheets\17BP.14.R.38_TC_TMP_01A_RDWYSTDSLEGEND.dgn
rgentry

**DOCUMENT NOT CONSIDERED FINAL
UNLESS ALL SIGNATURES COMPLETED**

APPROVED:  DATE: 8/3/2016



Stantec Consulting Services Inc.
801 Jones Franklin Road
Suite 300
Raleigh, NC 27606
Tel. (919) 851-6866
Fax. (919) 851-7024
www.stantec.com
License No. F-0672

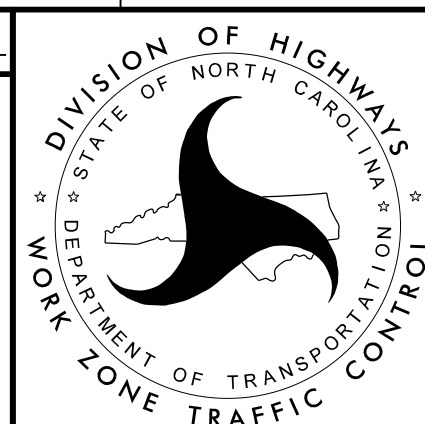

LEGEND
&
ROADWAY STANDARD DRAWINGS

PROJ. REFERENCE NO.	SHEET NO.
17BP.14.R.38	TMP-2

GENERAL NOTES

THE FOLLOWING GENERAL NOTES APPLY AT ALL TIMES FOR THE DURATION OF THE PROJECT EXCEPT WHEN OTHERWISE NOTED IN THE PLAN OR DIRECTED BY THE ENGINEER.

CHANGES MAY BE REQUIRED WHEN PHYSICAL DIMENSIONS IN THE DETAIL DRAWINGS, STANDARD DETAILS, AND ROADWAY DETAILS ARE NOT ATTAINABLE TO MEET FIELD CONDITIONS OR RESULT IN DUPLICATE OR UNDESIRED OVERLAPPING OF DEVICES. MODIFICATION MAY INCLUDE: MOVING, SUPPLEMENTING, COVERING, OR REMOVAL OF DEVICES AS DIRECTED BY THE ENGINEER.

ROAD CLOSURES

- A) NOTIFY THE ENGINEER TWENTY ONE (21) CALENDAR DAYS PRIOR TO ANY ROAD CLOSURE.
- B) FURNISH AND INSTALL SIGNING AND DEVICES FOR ROAD CLOSURES ACCORDING TO THE TRAFFIC MANAGEMENT PLAN. COVER OR REMOVE ALL SIGNS AND DEVICES FOR ROAD CLOSURES WHEN NOT IN EFFECT.
- C) FURNISH AND INSTALL OFFSITE-DETOUR ROUTE SIGNING AS SHOWN IN THE TRAFFIC MANAGEMENT PLAN. COVER OR REMOVE OFFSITE-DETOUR SIGNING WHEN THE DETOUR IS NOT IN OPERATION. ALL DETOUR ROUTES MUST BE APPROVED BY THE ENGINEER PRIOR TO IMPLEMENTING.
- D) ENSURE ALL NECESSARY SIGNING IS IN PLACE PRIOR TO ALTERING ANY TRAFFIC PATTERN.
- E) WHEN CLOSING A ROADWAY OR DRIVEWAY PLACE TYPE III BARRICADES COMPLETELY ACROSS THE ROADWAY. ATTACH BARRICADE MOUNTED "ROAD CLOSED" SIGN R11-2 AT ALL CLOSURE LOCATIONS. IF LOCAL TRAFFIC IS TO BE MAINTAINED STAGGER THE BARRICADES TO ALLOW ACCESS.
- F) INSTALL SIGNS BEFORE BARRICADES WHEN CLOSING A ROADWAY TO TRAFFIC. REMOVE BARRICADES BEFORE SIGNS WHEN OPENING A ROADWAY TO TRAFFIC. INSTALL/REMOVE ROAD CLOSURE SIGNS AND BARRICADES IN A CONTINUOUS OPERATION AND WITHIN THE SAME CALENDAR DAY.

MISCELLANEOUS

- G) ALL DIMENSIONS AND STATIONS IN THE TRANSPORTATION MANAGEMENT PLAN AND PHASING ARE APPROXIMATE (+/-); FIELD ADJUST AS NECESSARY OR AS DIRECTED BY THE ENGINEER.
- H) ENSURE THE OVERSIZE/OVERWEIGHT PERMIT UNIT (919) 733-4740 HAS BEEN ADVISED OF THE ONGOING TRAFFIC OPERATIONS THROUGH THE DIVISION OFFICE.

PHASING

COMPLETE ALL CONSTRUCTION OPERATIONS FOR BRIDGE #78 USING A ROAD CLOSURE WITH OFF-SITE DETOUR IN ACCORDANCE WITH ROADWAY STANDARD DRAWING 1101.03, SHEET 1-ROAD CLOSURE BEYOND DETOUR POINT, AND SHEET TMP-3.

6/30/2016
 Us\Clay78\TrafficControl\TCP\Plan Sheets\17BP.14.R.38.TC.TMP_02_GENERALNOTES & PHASING.dgn
 rgentry

**DOCUMENT NOT CONSIDERED FINAL
 UNLESS ALL SIGNATURES COMPLETED**

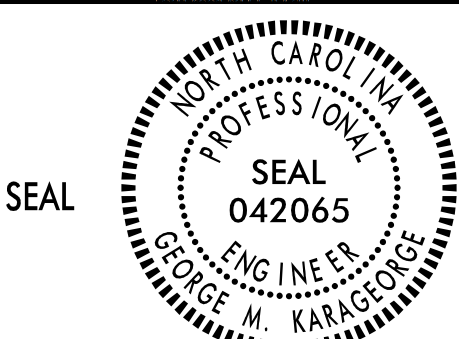
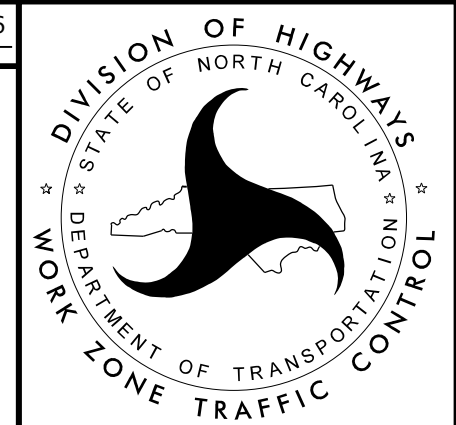
 Stantec Consulting Services Inc. 801 Jones Franklin Road Suite 300 Raleigh, NC 27606 Tel. (919) 851-6866 Fax. (919) 851-7024 www.stantec.com License No. F-0672	APPROVED <i>George Karagozge</i> DATE: 8/3/2016 		<h3 style="margin: 0;">GENERAL NOTES & PHASING</h3>
---	--	---	---

SIGN NUMBER: SD-1 TYPE: STATIONARY QUANTITY: SEE PLANS SIGN WIDTH: 42" HEIGHT: 18" TOTAL AREA: 5.3 Sq.Ft. BORDER TYPE: RECESSED RADII: 1.5" WIDTH: 0.63" RECESS: 0.38" NO. Z BARS: LENGTH:	BACKG COLOR: Fluorescent Orange COPY COLOR: Black <table border="1"> <thead> <tr> <th>SYMBOL</th> <th>X</th> <th>Y</th> <th>WID</th> <th>HT</th> </tr> </thead> <tbody> <tr><td> </td><td> </td><td> </td><td> </td><td> </td></tr> <tr><td> </td><td> </td><td> </td><td> </td><td> </td></tr> <tr><td> </td><td> </td><td> </td><td> </td><td> </td></tr> <tr><td> </td><td> </td><td> </td><td> </td><td> </td></tr> <tr><td> </td><td> </td><td> </td><td> </td><td> </td></tr> <tr><td> </td><td> </td><td> </td><td> </td><td> </td></tr> <tr><td> </td><td> </td><td> </td><td> </td><td> </td></tr> <tr><td> </td><td> </td><td> </td><td> </td><td> </td></tr> <tr><td> </td><td> </td><td> </td><td> </td><td> </td></tr> </tbody> </table> MAT'L: 0.080" (2.0MM) ALUMINUM	SYMBOL	X	Y	WID	HT																																														DESIGN BY: RRH PROJECT ID: 17BP.14.R.38 CHECKED BY: GMK DIV: 14 DATE: Mar 29, 2016
SYMBOL	X	Y	WID	HT																																																

USE NOTES

- Legend and border shall be direct applied black non-reflective sheeting.
- Background shall be NC GRADE B Fluorescent Orange retroreflective sheeting.

Spacing Factor is 1 unless specified otherwise

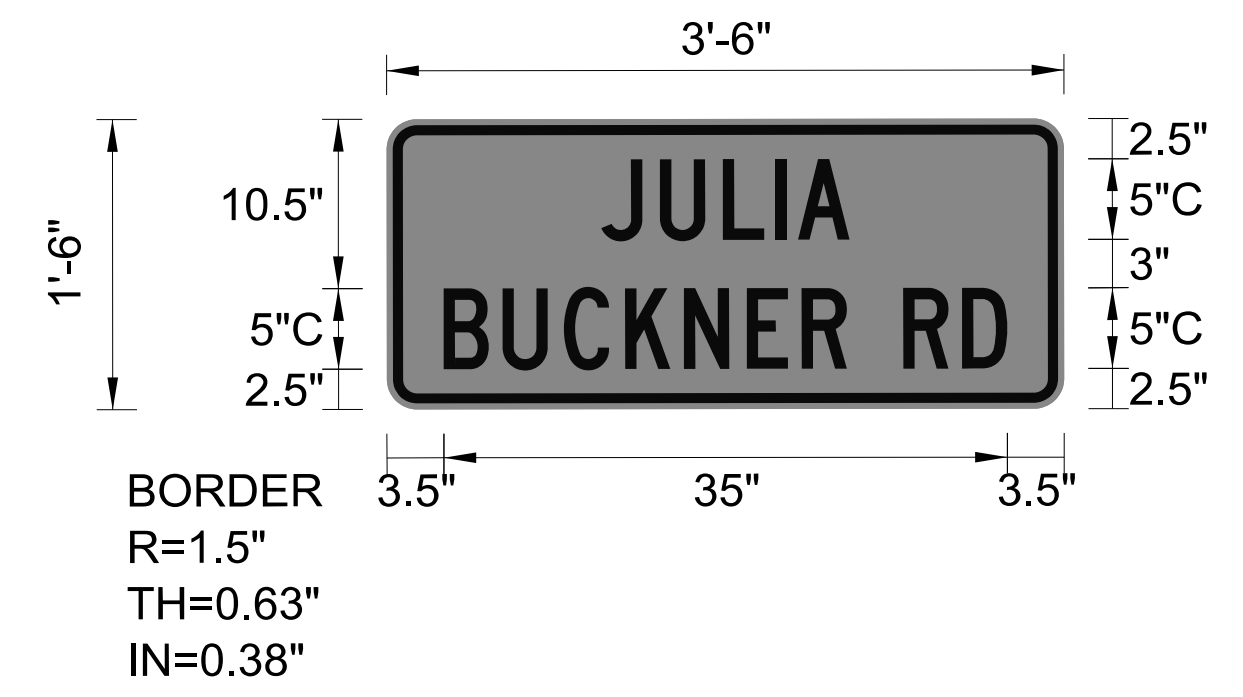

LETTER POSITIONS

Letter spacings are to start of next letter

	J	U	L	I	A															Series/Size Text Length
13.3	3.7	3.9	3.3	1.4	3.2	13.3														C 2000 15.4
	B	U	C	K	N	E	R		R	D										C 2000 35
3.5	3.7	3.8	3.8	3.7	3.9	3.4	2.8	3.5	3.7	2.8	3.5									

6/30/2016
 U:\Clay78\TrafficControl\TCP\Plan Sheets\17BP.14.R.38_TC_TMP_02A_SIGN.dgn
 rgentry

Stantec Consulting Services Inc. 801 Jones Franklin Road Suite 300 Raleigh, NC 27606 Tel. (919) 851-6866 Fax. (919) 851-7024 www.stantec.com License No. F-0672	DOCUMENT NOT CONSIDERED FINAL UNLESS ALL SIGNATURES COMPLETED APPROVED: <i>George Karagozge</i> DATE: 8/3/2016			JULIA BUCKNER ROAD SIGN DESIGN
	SEAL			

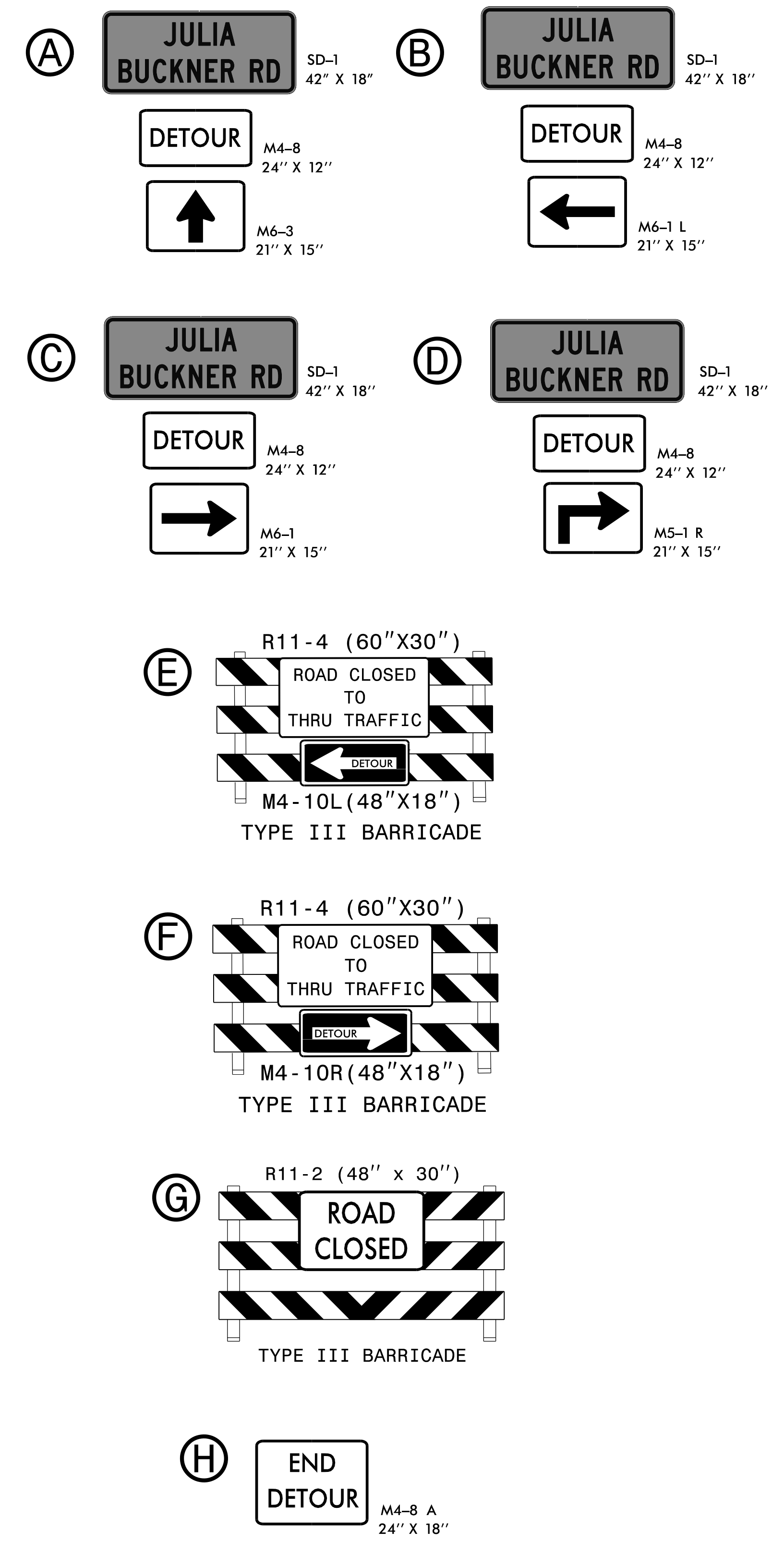
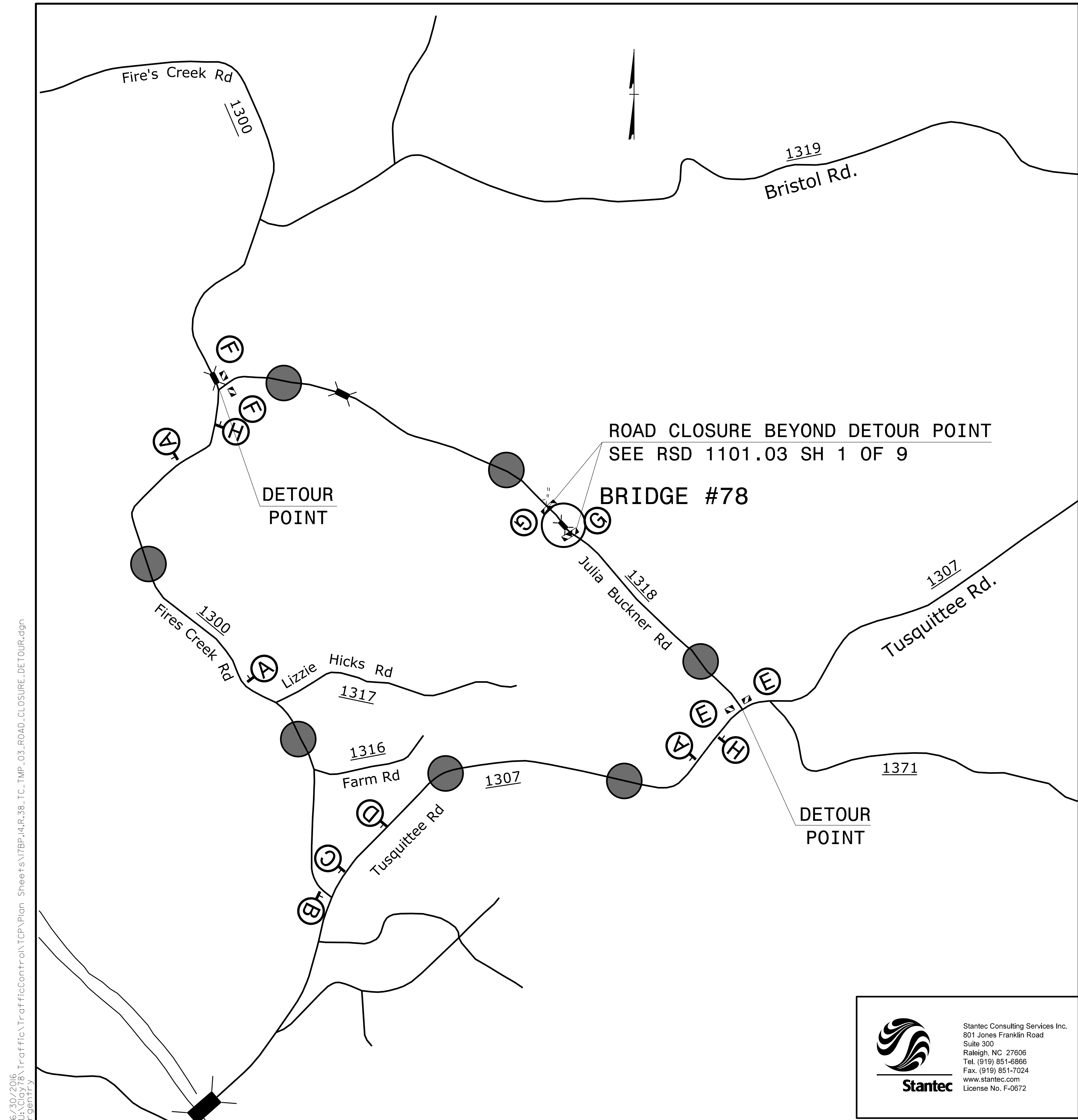

DOCUMENT NOT CONSIDERED FINAL
UNLESS ALL SIGNATURES COMPLETED

APPROVED: *George Karageorge* DATE: 8/3/2016

Stantec Consulting Services Inc.
801 Jones Franklin Road
Suite 300
Raleigh, NC 27606
Tel. (919) 851-6866
Fax. (919) 851-7024
www.stantec.com
License No. F-0672

SEAL

CLAY CO. BRIDGE #78

ROAD CLOSURE/
DETOUR ROUTE

6/30/2016
L:\Clay78\TrafficControl\TCP\Plan Sheets\17BP.14.R.38_TC_TMP_03_ROAD_CLOSURE_DETOUR.dgn
rgentry

TIP PROJECT: 17BP.14.R.38

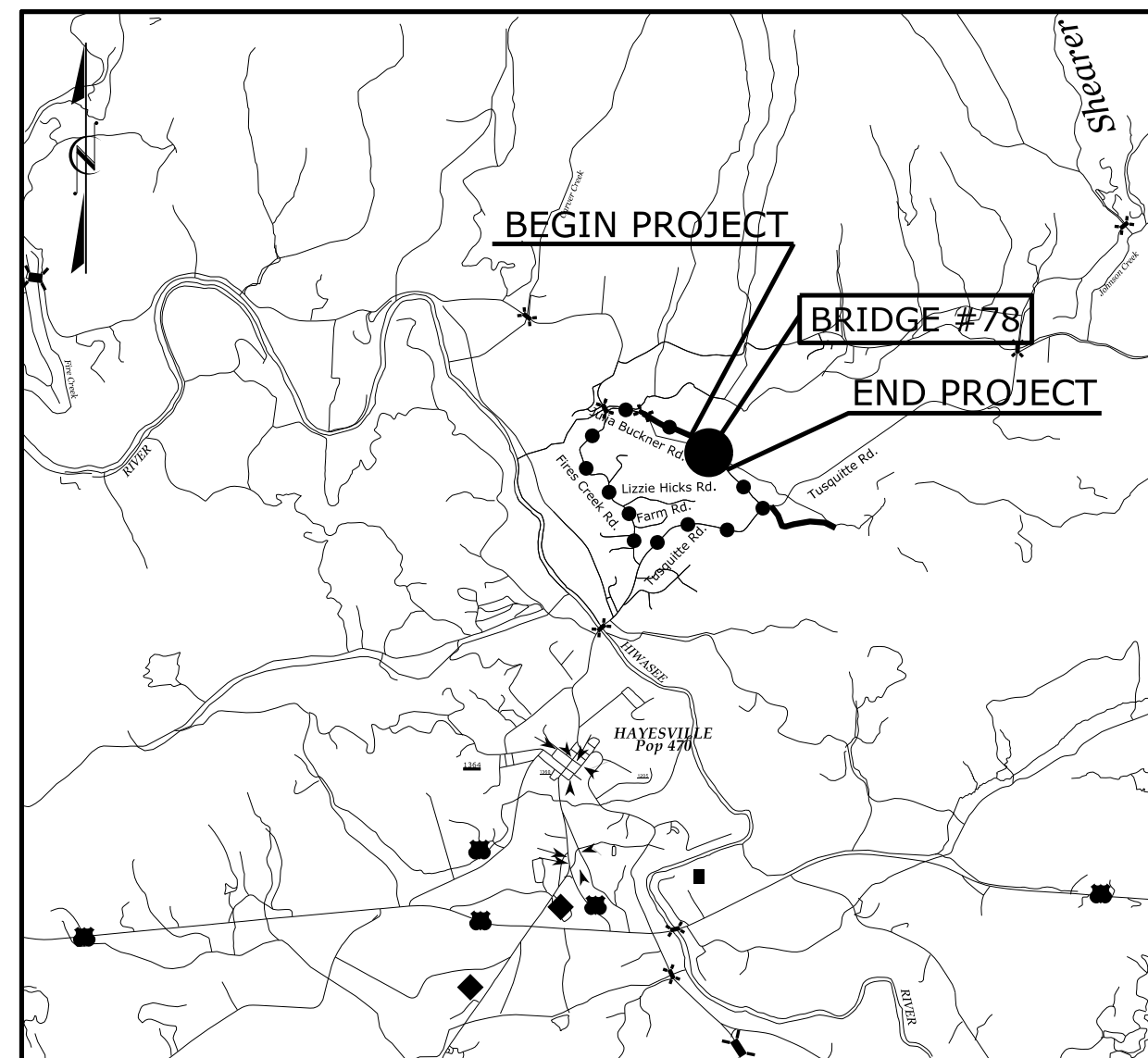

VICINITY MAP N.T.S.

BEGIN PROJECT 17BP.14.R.38
-L- PC STA. 10+35.81

BEGIN CULVERT
-L- STA. 12+06.70
2 @ 7x7 RCBC

END PROJECT 17BP.14.R.38
-L- POT STA. 13+50.00

END CULVERT
-L- STA. 12+29.52

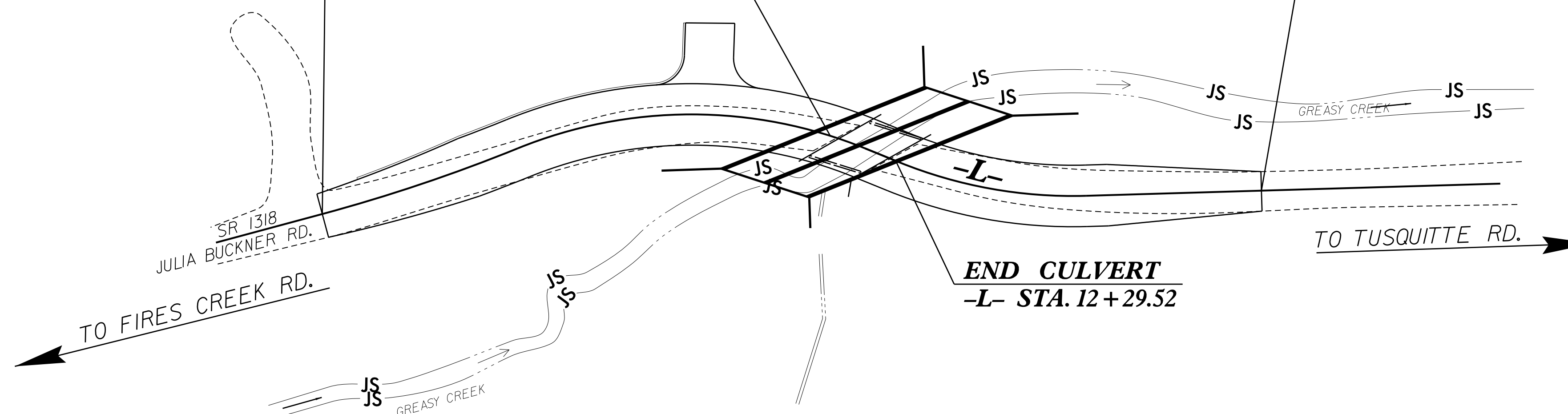

STATE OF NORTH CAROLINA
DIVISION OF HIGHWAYS
PLAN FOR PROPOSED
HIGHWAY EROSION CONTROL
CLAY COUNTY

**LOCATION: BRIDGE NO. 78 ON SR 1318 (JULIA BUCKNER ROAD)
OVER GREASY CREEK**

**TYPE OF WORK: GRADING, PAVING, DRAINAGE, CULVERT,
TRAFFIC CONTROL AND EROSION CONTROL**

STATE	STATE PROJECT REFERENCE NO.	SHEET NO.	TOTAL SHEETS
N.C.	17BP.14.R.38	EC-1	
STATE PROJ. NO.	F.A. PROJ. NO.	DESCRIPTION	

EROSION AND SEDIMENT CONTROL MEASURES

Std. #	Description	Symbol
1630.03	Temporary Silt Ditch	—
1630.05	Temporary Diversion	→
1605.01	Temporary Silt Fence	
1606.01	Special Sediment Control Fence	▲▲▲
1622.01	Temporary Berms and Slope Drains	—
1630.02	Silt Basin Type B	▨
1633.01	Temporary Rock Silt Check Type-A	⊗
	Temporary Rock Silt Check Type-A with Matting and Polyacrylamide (PAM)	⊗
1633.02	Temporary Rock Silt Check Type-B	▶
	Wattle / Coir Fiber Wattle	⌒
	Wattle / Coir Fiber Wattle with Polyacrylamide (PAM)	⌒
1634.01	Temporary Rock Sediment Dam Type-A	▩
1634.02	Temporary Rock Sediment Dam Type-B	▩
1635.01	Rock Pipe Inlet Sediment Trap Type-A	⌒
1635.02	Rock Pipe Inlet Sediment Trap Type-B	⌒
1630.04	Stilling Basin	▭
1630.06	Special Stilling Basin	▭
	Rock Inlet Sediment Trap:	
1632.01	Type A	A
1632.02	Type B	B
1632.03	Type C	C
	Skimmer Basin	▭
	Tiered Skimmer Basin	▭
	Infiltration Basin	▭

THIS PROJECT CONTAINS
EROSION CONTROL PLANS
FOR CLEARING AND
GRUBBING PHASE OF
CONSTRUCTION.

ENVIRONMENTALLY
SENSITIVE AREA(S) EXIST
ON THIS PROJECT

Refer To E. C. Special Provisions
for Special Considerations.

GRAPHIC SCALE

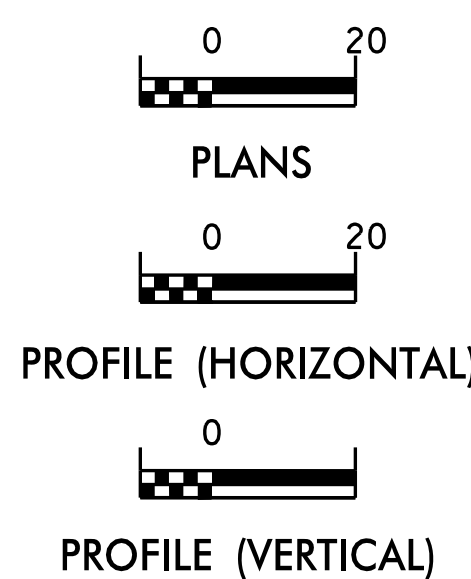

THESE EROSION AND SEDIMENT
CONTROL PLANS COMPLY WITH
THE REGULATIONS SET FORTH
BY THE NCG-010000 GENERAL
CONSTRUCTION PERMIT EFFECTIVE
AUGUST 3, 2011 AND ISSUED BY
THE NORTH CAROLINA DEPARTMENT
OF ENVIRONMENT AND NATURAL
RESOURCES DIVISION OF WATER
RESOURCES.

Prepared in the Office of:
Wetherill Engineering Inc.
1223 Jones Franklin Road
Raleigh, NC 27606

Designed by:
James C. Davis, PE 3554
NAME LEVEL III CERTIFICATION NO.

Reviewed in the Office of:
ROADSIDE ENVIRONMENTAL UNIT
1 South Wilmington St.
Raleigh, NC 27611

2012 STANDARD SPECIFICATIONS

Reviewed by:
Division 14

Roadway Standard Drawings

The following roadway english standards as appear in "Roadway Standard Drawings"- Roadway Design Unit - N. C. Department of Transportation - Raleigh, N. C., dated January 2012 and the latest revision thereto are applicable to this project and by reference hereby are considered a part of these plans.

1604.01 Railroad Erosion Control Detail	1632.01 Rock Inlet Sediment Trap Type A
1605.01 Temporary Silt Fence	1632.02 Rock Inlet Sediment Trap Type B
1606.01 Special Sediment Control Fence	1632.03 Rock Inlet Sediment Trap Type C
1607.01 Gravel Construction Entrance	1633.01 Temporary Rock Silt Check Type A
1622.01 Temporary Berms and Slope Drains	1633.02 Temporary Rock Silt Check Type B
1630.01 Riser Basin	1634.01 Temporary Rock Sediment Dam Type A
1630.02 Silt Basin Type B	1634.02 Temporary Rock Sediment Dam Type B
1630.03 Temporary Silt Ditch	1635.01 Rock Pipe Inlet Sediment Trap Type A
1630.04 Stilling Basin	1635.02 Rock Pipe Inlet Sediment Trap Type B
1630.05 Temporary Diversion	1640.01 Coir Fiber Baffle
1630.06 Special Stilling Basin	1645.01 Temporary Stream Crossing
1631.01 Matting Installation	

PROJECT REFERENCE NO. 17BP.14.R.38	SHEET NO. EC-2C
RW SHEET NO.	
ROADWAY DESIGN ENGINEER	HYDRAULICS ENGINEER

SILT FENCE COIR FIBER WATTLE BREAK DETAIL

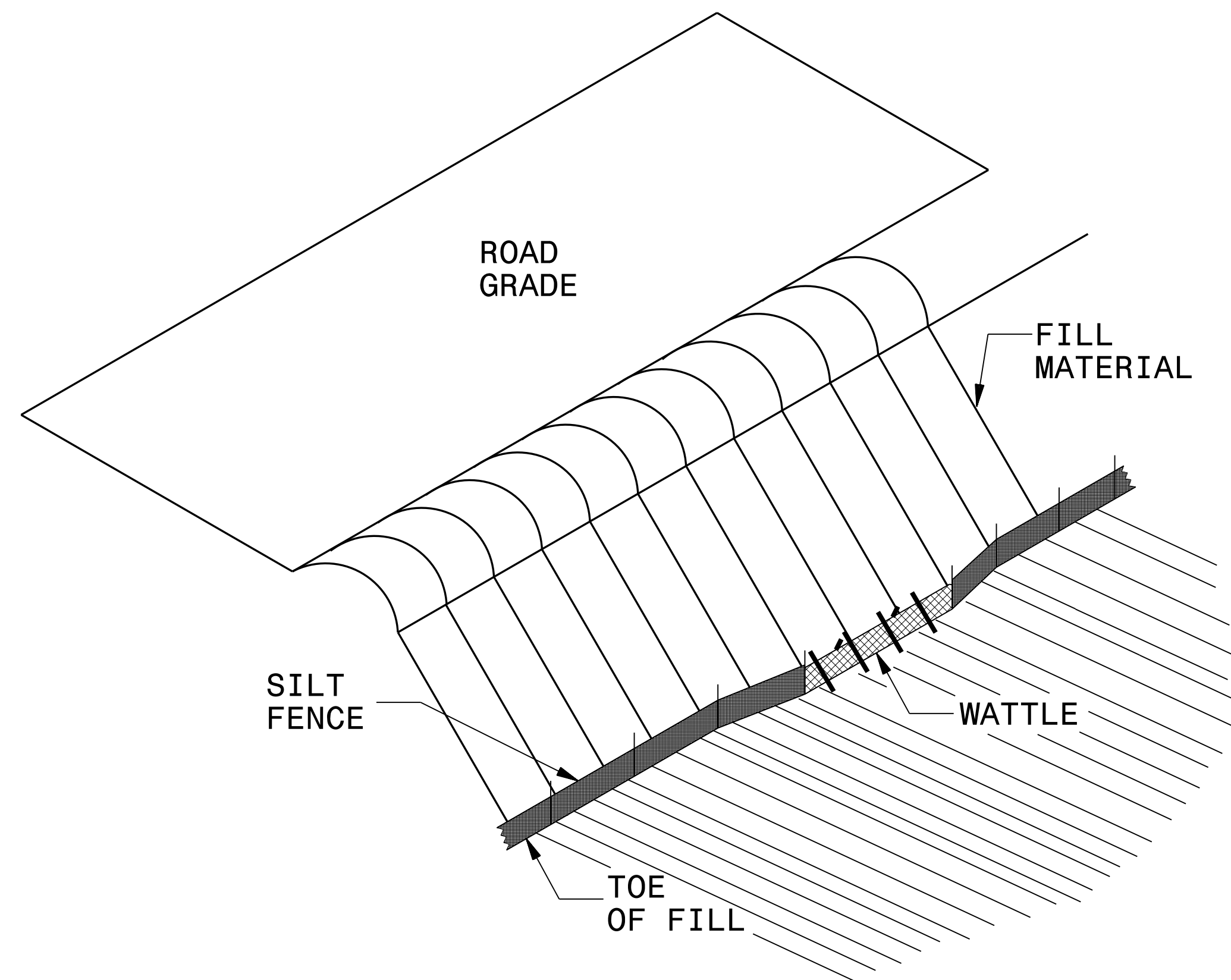

ISOMETRIC VIEW

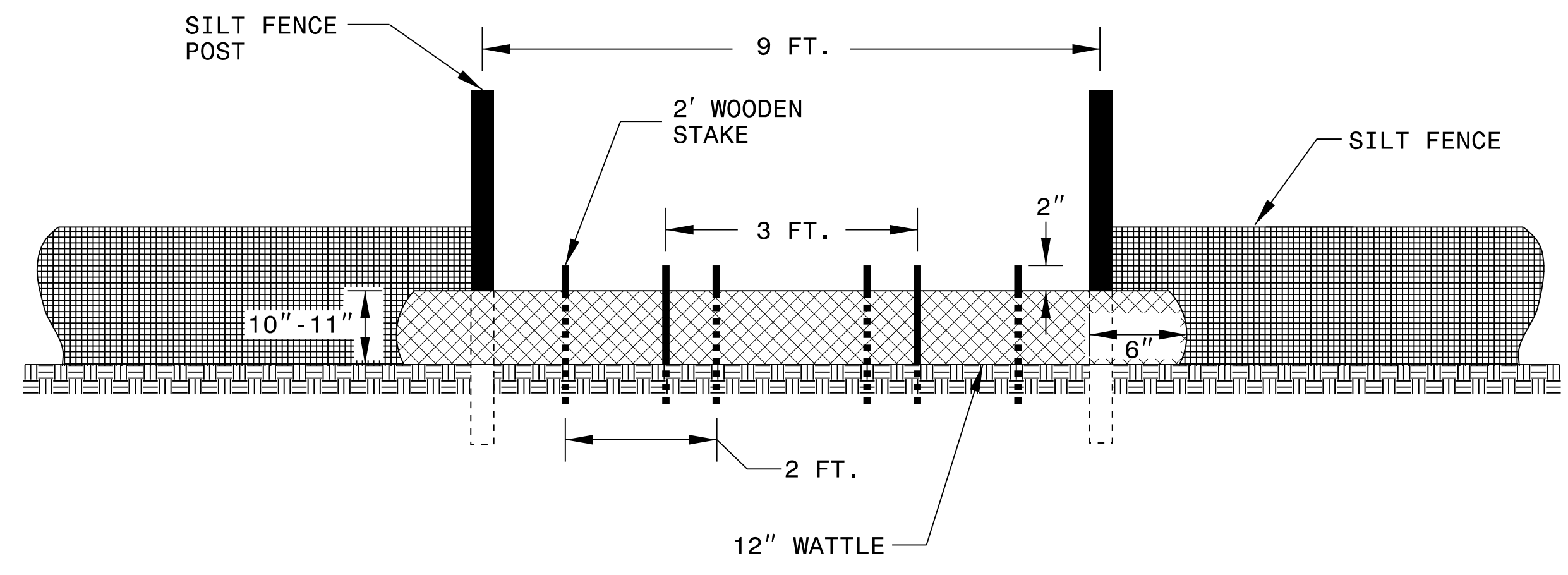

VIEW FROM SLOPE

NOTES:

- USE MINIMUM 12 IN. DIAMETER COIR FIBER (COCONUT FIBER) WATTLE AND LENGTH OF 10 FT.
- EXCAVATE A 1 TO 2 INCH TRENCH FOR WATTLE TO BE PLACED.
- DO NOT PLACE WATTLE ON TOE OF SLOPE.
- USE 2 FT. WOODEN STAKES WITH A 2 IN. BY 2 IN. NOMINAL CROSS SECTION.
- INSTALL A MINIMUM OF 2 UPSLOPE STAKES AND 4 DOWNSLOPE STAKES AT AN ANGLE TO WEDGE WATTLE TO GROUND.
- PROVIDE STAPLES MADE OF 0.125 IN. DIAMETER STEEL WIRE FORMED INTO A U SHAPE NOT LESS THAN 12" IN LENGTH.
- INSTALL STAPLES APPROXIMATELY EVERY 1 LINEAR FOOT ON BOTH SIDES OF WATTLE AND AT EACH END TO SECURE IT TO THE SOIL.
- WATTLE INSTALLATION CAN BE ON OUTSIDE OF THE SILT FENCE AS DIRECTED.
- INSTALL TEMPORARY SILT FENCE IN ACCORDANCE WITH SECTION 1605 OF THE STANDARD SPECIFICATIONS.

INSET A

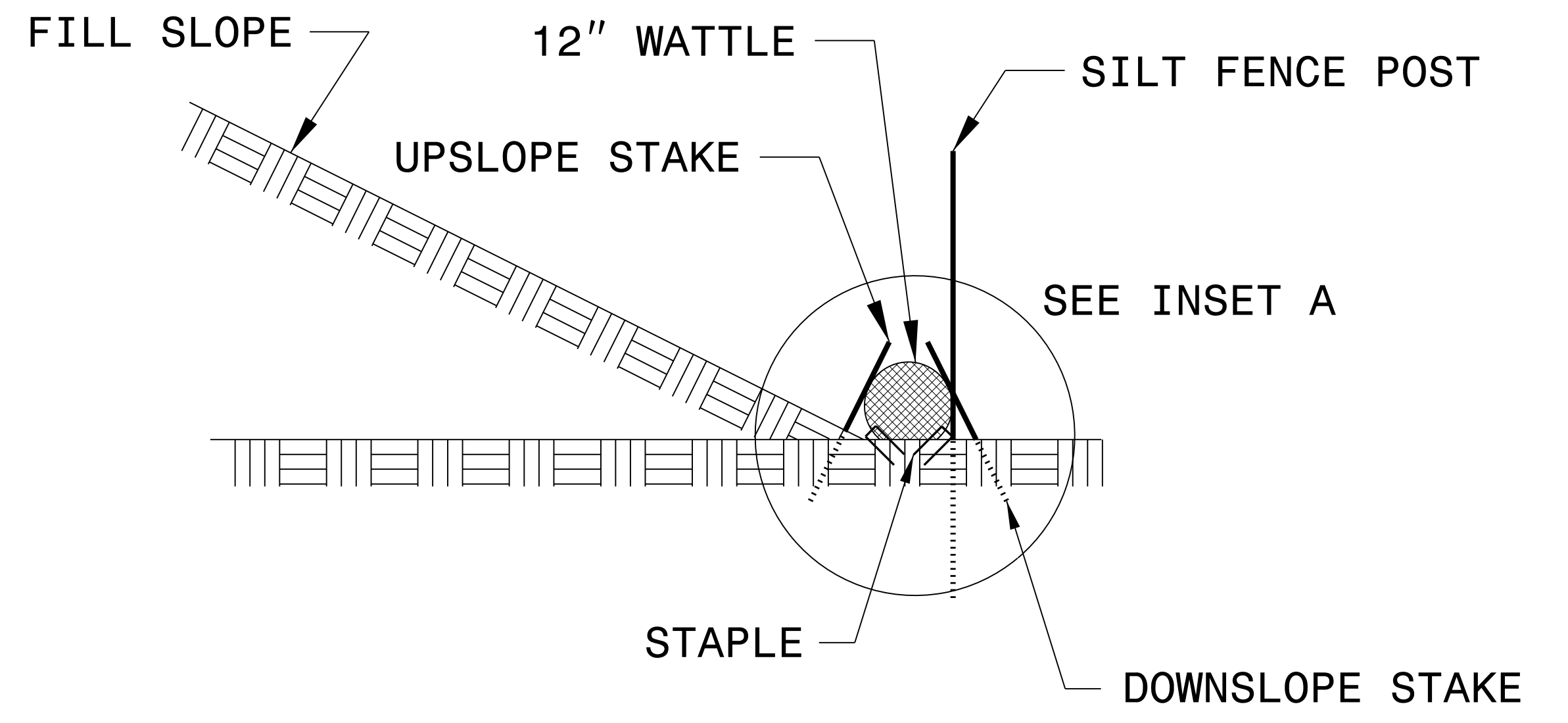
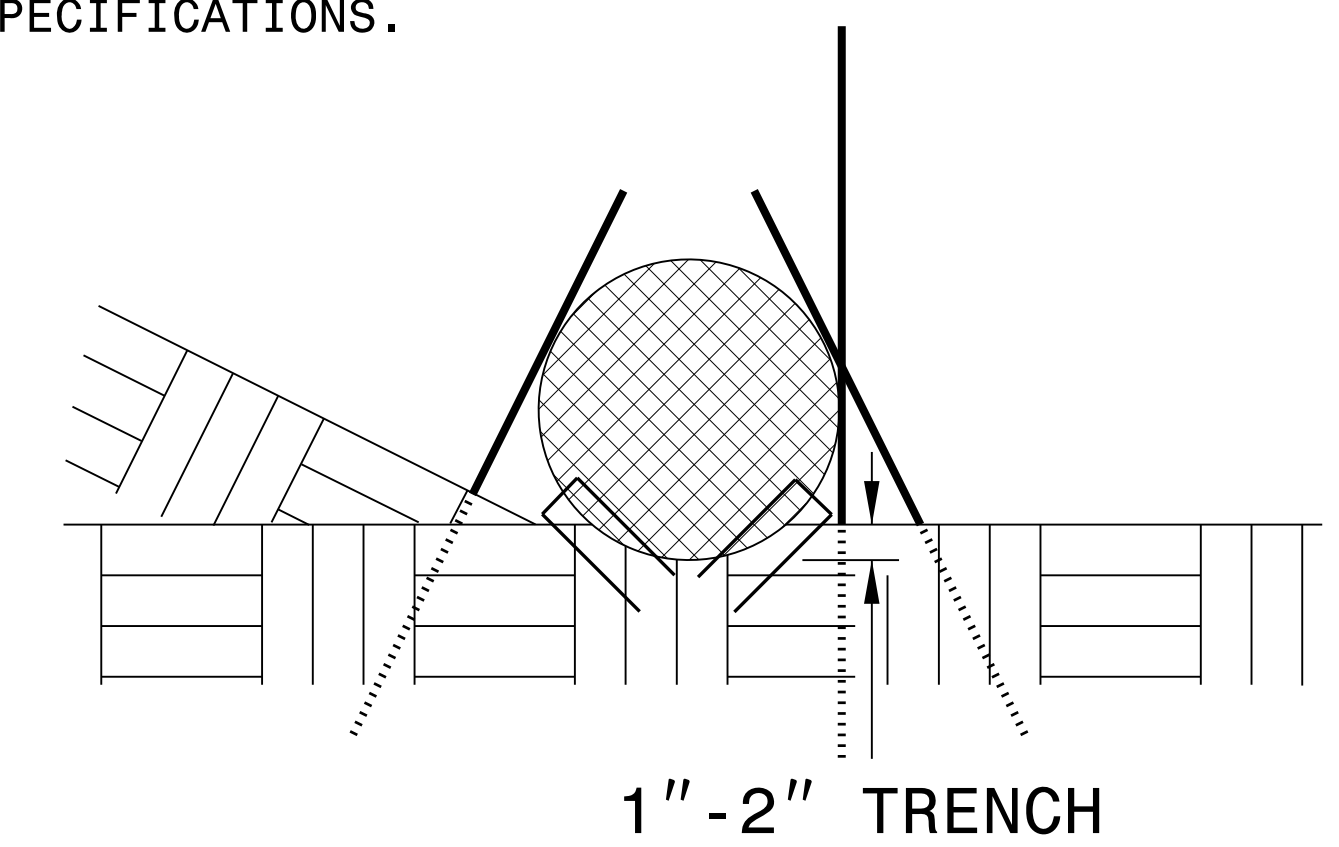

SIDE VIEW

DIVISION OF HIGHWAYS
STATE OF NORTH CAROLINA

PROJECT REFERENCE NO.		SHEET NO.	
17BPJ4R.38		EC-3	
ROADWAY DESIGN ENGINEER		HYDRAULICS ENGINEER	

SOIL STABILIZATION SUMMARY SHEET

MATTING FOR EROSION CONTROL

MATTING FOR EROSION CONTROL

CONST SHEET NO.	LINE	FROM STATION	TO STATION	SIDE	ESTIMATE (SY)
4	-L-	11+25	13+00	RT.	134
4	-L-	12+00	13+00	LT.	77

CONST SHEET NO.	LINE	FROM STATION	TO STATION	SIDE	ESTIMATE (SY)

SUBTOTAL 211

MISCELLANEOUS MATTING TO BE INSTALLED AS DIRECTED BY THE ENGINEER 25

TOTAL 236

SAY 240

DIVISION OF HIGHWAYS
STATE OF NORTH CAROLINA

PROJECT REFERENCE NO. <i>17BPJ4R.38</i>	SHEET NO. <i>EC-3B</i>
ROADWAY DESIGN ENGINEER	HYDRAULICS ENGINEER

SOIL STABILIZATION TIMEFRAMES

<i>SITE DESCRIPTION</i>	<i>STABILIZATION TIME</i>	<i>TIMEFRAME EXCEPTIONS</i>
PERIMETER DIKES, SWALES, DITCHES AND SLOPES	7 DAYS	NONE
HIGH QUALITY WATER (HQW) ZONES	7 DAYS	NONE
SLOPES STEEPER THAN 3:1	7 DAYS	IF SLOPES ARE 10' OR LESS IN LENGTH AND ARE NOT STEEPER THAN 2:1, 14 DAYS ARE ALLOWED.
SLOPES 3:1 OR FLATTER	14 DAYS	7 DAYS FOR SLOPES GREATER THAN 50' IN LENGTH.
ALL OTHER AREAS WITH SLOPES FLATTER THAN 4:1	14 DAYS	NONE, EXCEPT FOR PERIMETERS AND HQW ZONES.

EROSION CONTROL PLAN

PROJECT REFERENCE NO. 17BP14R.38	SHEET NO. EC-4/CONST.4
RW SHEET NO.	
ROADWAY DESIGN ENGINEER	HYDRAULICS ENGINEER

THOMAS BUCKNER & JERRY BUCKNER
 JUDY BUCKNER & JOAN CONRADS
 DB 31PG 71

001

CLEARING AND GRUBBING
 EROSION CONTROL FOR
 CONSTRUCTION SHEET 4

NOTE:
 PERIMETER EROSION CONTROL MEASURES SHALL BE
 INSTALLED DURING CLEARING AND GRUBBING PHASE.

-L- 10+35.81
 8.00' LT (ROW)
 25.00' LT (TCE)

-L- 10+35.81
 8.00' RT (ROW)
 30.00' RT (TCE)

-L- 11+03.01
 20.00' LT

-L- 11+31.62
 19.63' LT

-L- 11+50.00
 36.00' LT

-L- 11+76.00
 32.00' LT

12+00
 62' LT.

-L- 12+00.00
 45.00' LT

Temporary Rock
 Silt Check Type A
 1 ft. weir height

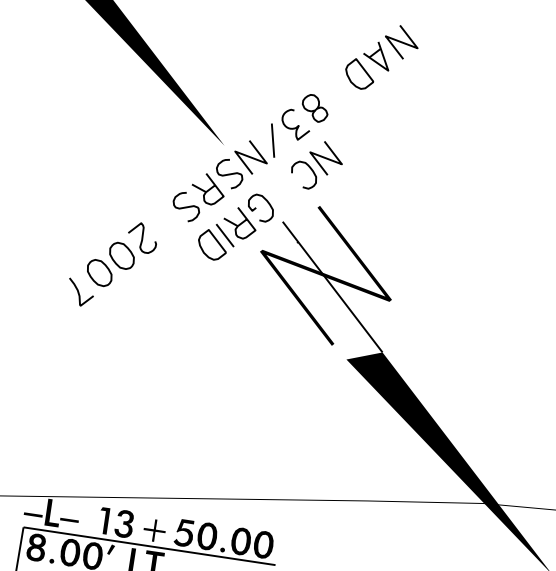

-L- 13+50.00
 8.00' LT
 20.00' LT

-L- 12+50.00
 45.00' LT

-L- 13+50.00
 8.00' RT
 25.00' RT

-L- 12+36.00
 43.00' RT



THOMAS BUCKNER & JERRY BUCKNER
 JUDY BUCKNER & JOAN CONRADS
 DB 31PG 71

REVISIONS

1
 2
 3
 4
 5
 6
 7
 8
 9
 10
 11
 12
 13
 14
 15
 16
 17
 18
 19
 20
 21
 22
 23
 24
 25
 26
 27
 28
 29
 30
 31
 32
 33
 34
 35
 36
 37
 38
 39
 40
 41
 42
 43
 44
 45
 46
 47
 48
 49
 50
 51
 52
 53
 54
 55
 56
 57
 58
 59
 60
 61
 62
 63
 64
 65
 66
 67
 68
 69
 70
 71
 72
 73
 74
 75
 76
 77
 78
 79
 80
 81
 82
 83
 84
 85
 86
 87
 88
 89
 90
 91
 92
 93
 94
 95
 96
 97
 98
 99
 100

8/17/99

EROSION CONTROL PLAN

PROJECT REFERENCE NO. 17BP14.R.38	SHEET NO. EC-5/CONST.4
RW SHEET NO.	
ROADWAY DESIGN ENGINEER	HYDRAULICS ENGINEER

THOMAS BUCKNER & JERRY BUCKNER
 JUDY BUCKNER & JOAN CONRADS
 DB 31PG 71

001

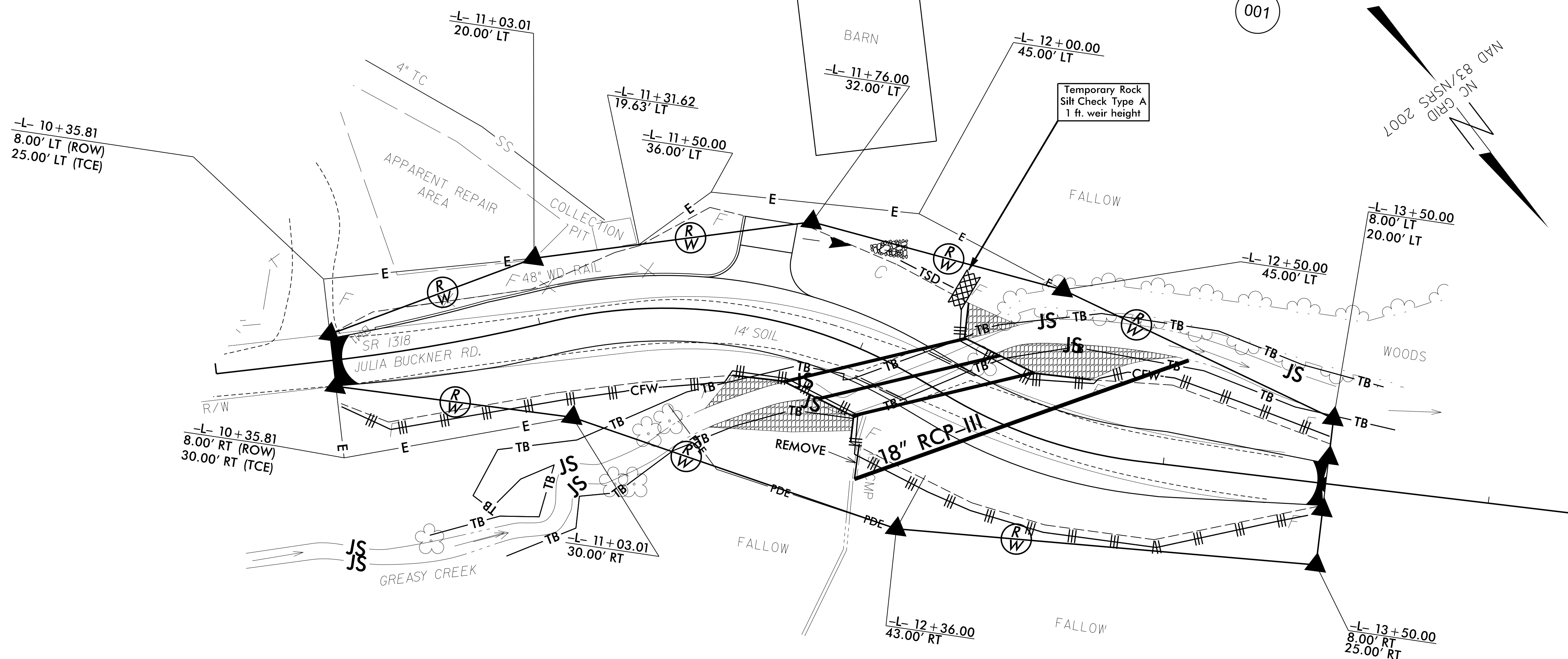

NOTE:
 ONSITE CONCRETE WASHOUT STRUCTURE TO BE PLACED AT LOCATION DETERMINED IN THE FIELD.

001 THOMAS BUCKNER & JERRY BUCKNER
 JUDY BUCKNER & JOAN CONRADS
 DB 31PG 71

REVISIONS

3/21/2016
 1:30 PM
 8/20/12 12:30:03 PM
 78 Erosion Control\Drawings\EC-5.CONST.4.dwg
 78 Erosion Control\Drawings\EC-5.CONST.4.dwg

PROJECT REFERENCE NO. 17BP14R.38	SHEET NO. EC-6/CONST.4
RW SHEET NO.	
ROADWAY DESIGN ENGINEER	HYDRAULICS ENGINEER

CULVERT CONSTRUCTION SEQUENCE

PHASE I

1. INSTALL SPECIAL STILLING BASIN
2. INSTALL TEMPORARY IMPERVIOUS DIKES AND TEMPORARY DIVERSION PIPE
3. REMOVE EXISTING BRIDGE
4. DEWATER AND EXCAVATE AS REQUIRED
5. CONSTRUCT CULVERT BARREL 1 AND WINGWALLS

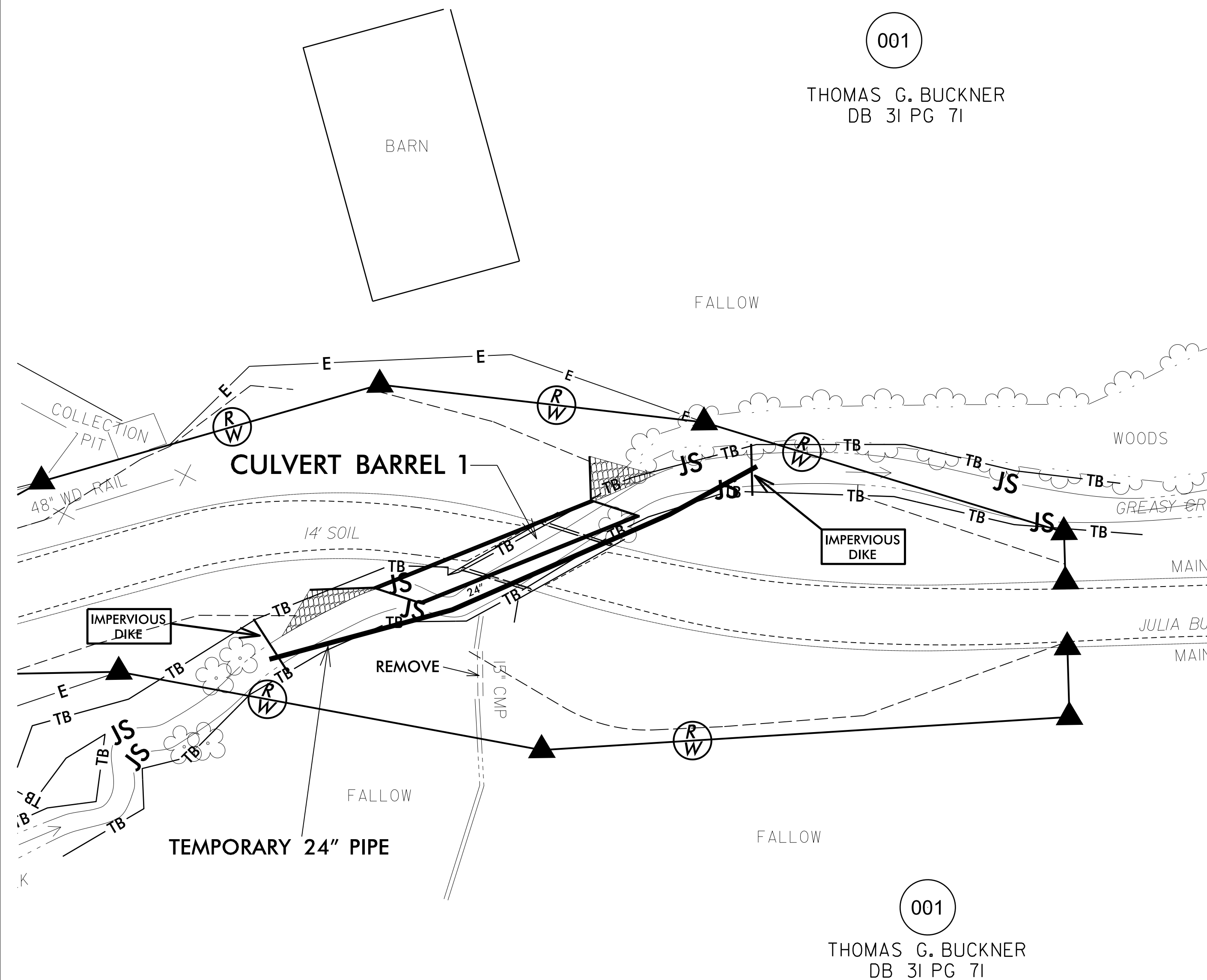

PHASE II

1. INSTALL TEMPORARY IMPERVIOUS DIKES AS SHOWN
2. DIVERT FLOW INTO CULVERT BARREL 1 AND REMOVE TEMPORARY PIPE
3. DEWATER AND EXCAVATE AS NECESSARY
4. CONSTRUCT CULVERT BARREL 2 AND WINGWALLS
5. REMOVE IMPERVIOUS DIKES

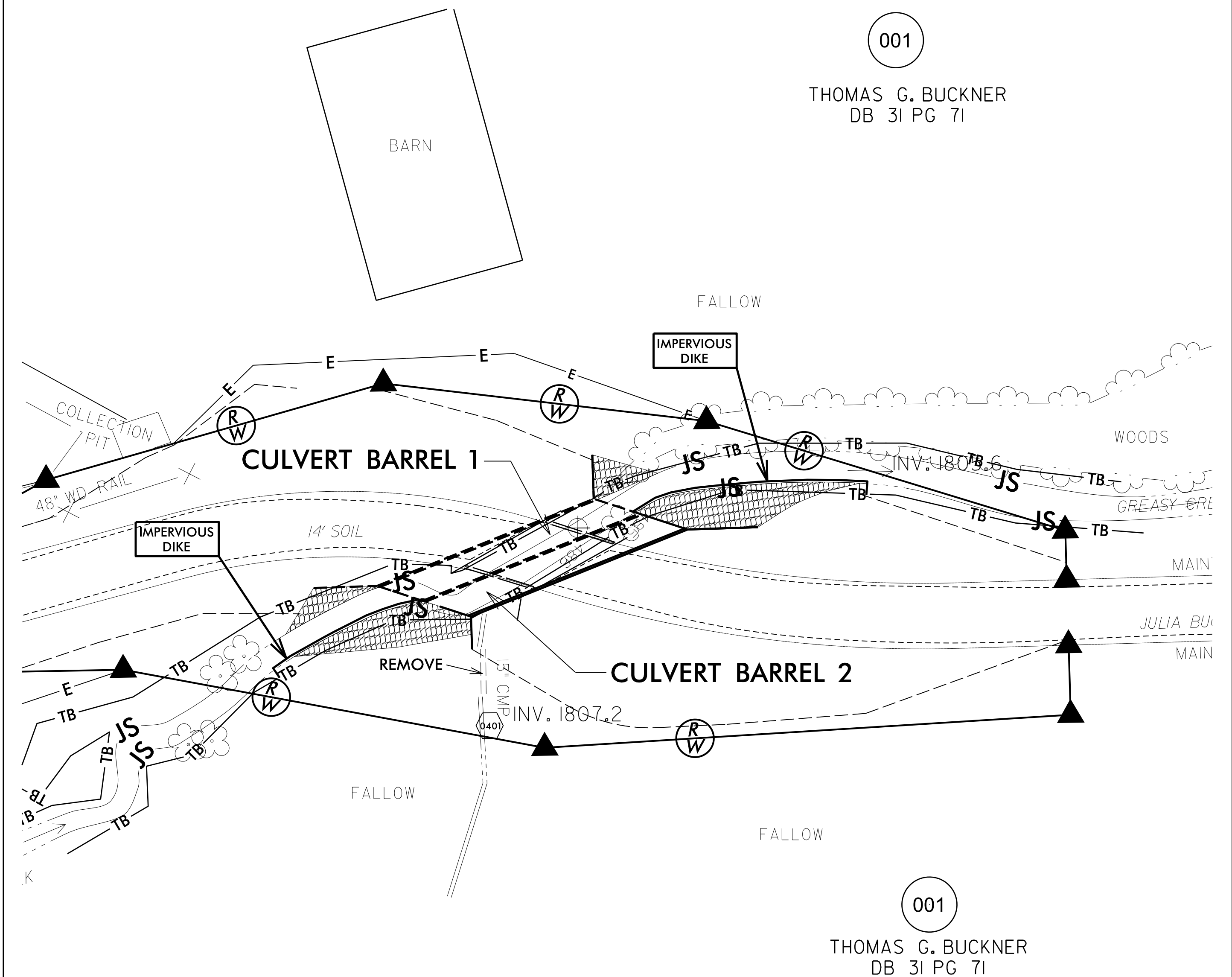

CONTRACT NO.: DN00171 PROJECT: 17BP.14.R.38

8/3/2016
Us\Clay\8\Traffic\Signing\CADD\Signing_Layout_Plan\17BP.14.R.38_sign_01.dgn
rgentry

**STATE OF NORTH CAROLINA
DEPARTMENT OF TRANSPORTATION**

**SIGNING PLANS
CLAY COUNTY**

**LOCATION: BRIDGE NO. 78 ON SR 1318 (JULIA BUCKNER ROAD)
OVER PERKINS MILL CREEK**

PROJECT NO. 17BP.14.R.38	SHEET NO. SIGN-1
APPROVED: George Karageorge <small>(D37AB3AB7FF4AD)</small>	
DATE: 8/3/2016	
DOCUMENT NOT CONSIDERED FINAL UNLESS ALL SIGNATURES COMPLETED	

GENERAL NOTES

- . SIGNS FURNISHED BY CONTRACTOR
- . IF REMOVAL OR RELOCATION OF SIGNS ON PRIVATE STREET (NON-STATE MAINTAINED) IS REQUIRED DUE TO CONSTRUCTION, THE CONTRACTOR SHALL INFORM THE ENGINEER. THE WORK WILL BE COMPLETED BY OTHERS.
- . SIGNING PLANS DO NOT INCLUDE TEMPORARY CONSTRUCTION SIGNING. SEE TRANSPORTATION MANAGEMENT PLANS.
- . WHEN NOT STATIONED OR DIMENSIONED ON PLANS, ALL 'E' SIGNS SHALL BE FIELD LOCATED BY THE ENGINEER
- . ALL EXISTING SIGNS ON "U" CHANNEL POST WITHIN THE PROJECT LIMITS SHALL BE REMOVED AND DISPOSED OF UNLESS OTHERWISE NOTED ON PLANS.
- . THE BACKGROUND FOR TYPE E SIGNS SHALL BE TYPE C REFLECTIVE SHEETING.

ROADWAY STANDARD DRAWINGS

THE FOLLOWING ROADWAY STANDARDS AS APPEAR IN "ROADWAY STANDARD DRAWINGS" - PROJECT SERVICES UNIT - N.C. DEPARTMENT OF TRANSPORTATION - RALEIGH, N.C., DATED JANUARY 2012 ARE APPLICABLE TO THIS PROJECT AND BY REFERENCE HEREBY ARE CONSIDERED A PART OF THESE PLANS:

STD. NO.	TITLE
1264.01	OBJECT MARKERS - TYPES
1264.02	OBJECT MARKERS - INSTALLATION

SUMMARY OF QUANTITIES

ITEM NO.		ITEM DESCRIPTION	QUANTITY	UNIT
DESC. NO.	SECT. NO.			
4155000000	907	DISPOSAL OF SIGN SYSTEM, U-CHANNEL.....	8	EA.
4915000000	1264	7' U-CHANNEL POSTS.....	4	EA.
4957000000	1264	OBJECT MARKERS (TYPE 3).....	4	EA.

SIGNING DETAIL

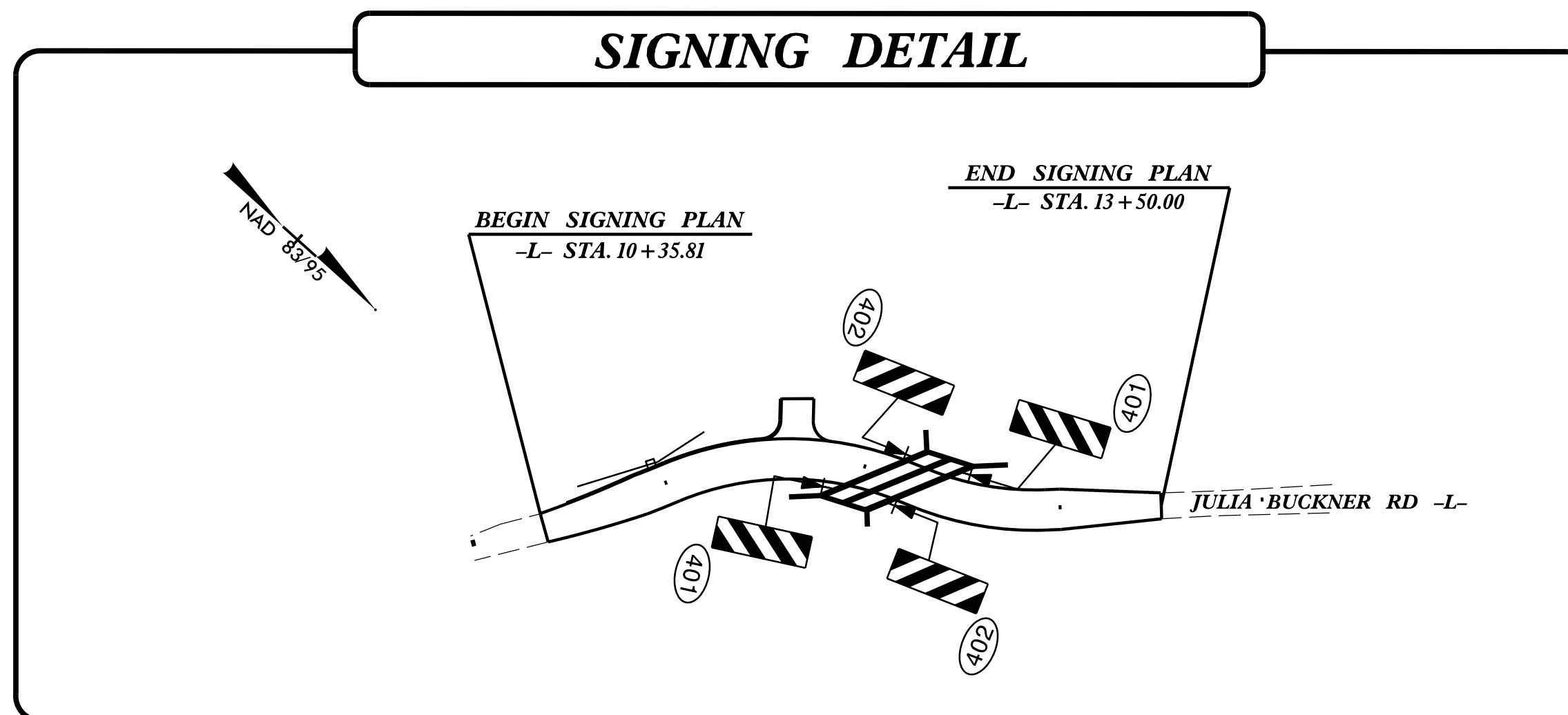

(401) QUANTITY REQ'D 2

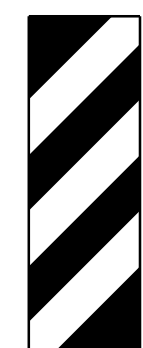

12 x 36
OM-3R

ONE "U" POST PER SIGN

(402) QUANTITY REQ'D 2

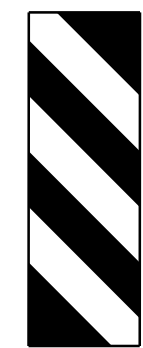

12 x 36
OM-3L

ONE "U" POST PER SIGN

INDEX

SHEET NO.	DESCRIPTION
SIGN-1	TITLE SHEET AND SIGN DETAIL

PLAN PREPARED BY:

GEORGE M. KARAGEORGE, P.E. SENIOR TRANSPORTATION ENGINEER

ROSI R. HENNEIN TRANSPORTATION DESIGNER

Stantec
Stantec Consulting Services Inc.
801 Jones Franklin Road-Suite 300
Raleigh, NC 27606
Tel. 919.851.6866
Fax. 919.851.7024
www.stantec.com
License No. F-0672